FORSYTH COUNTY PUBLIC LIBRARY
0 11 25 1815681 8

DO NOT CHECK OUT!

Black and Gold 1945

Locked Case
NC
373232
B627
1945

PUBLIC LIBRARY
WINSTON SALEM
1849
1766
1913
N C
URBS CONDITA ADIUVANDO
Winston Salem
Forsyth County

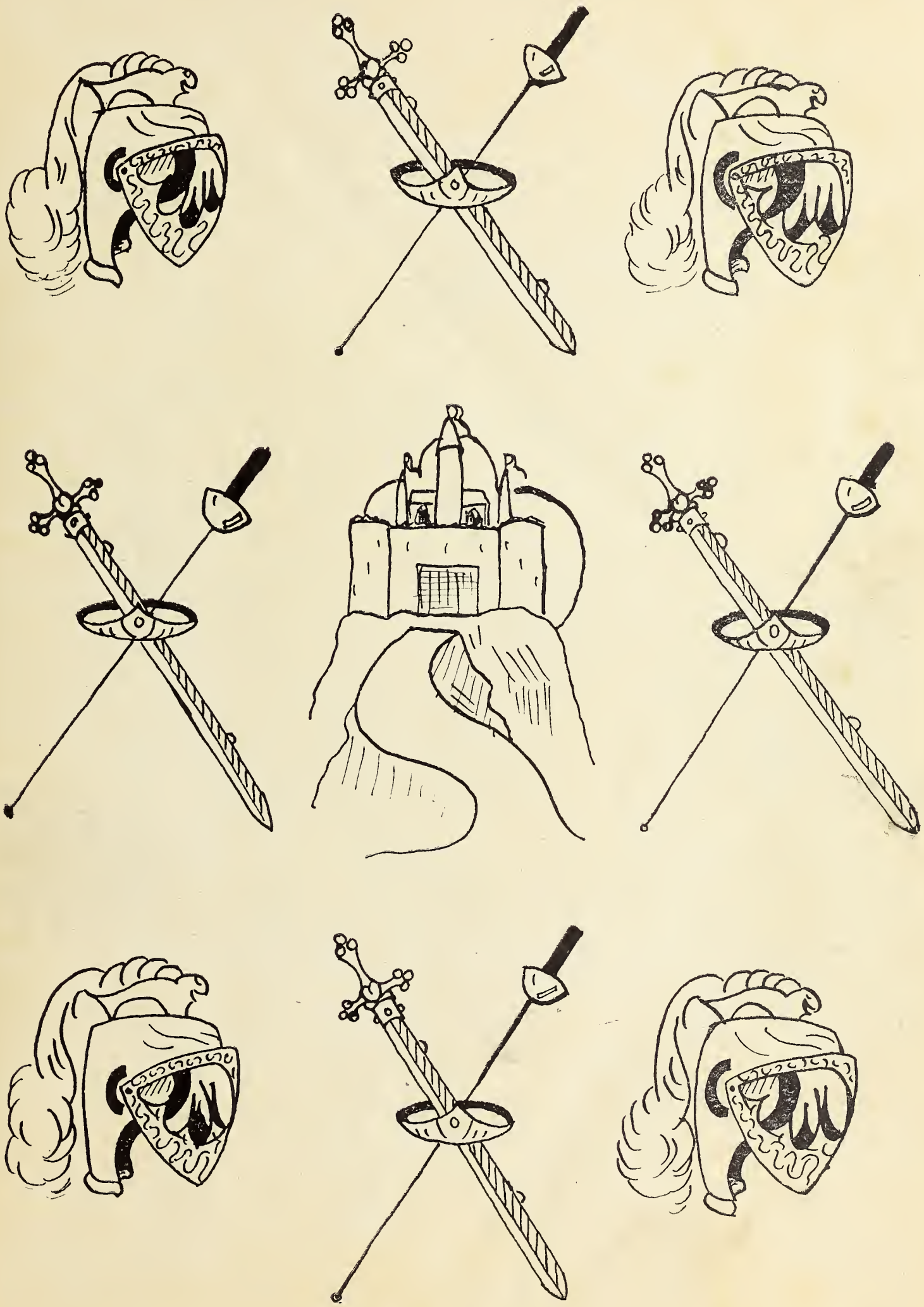

Public Library of Winston-Salem
and Forsyth County

Lost in the
year
[illegible]
[illegible]
1945

Black and Gold

Published by

Winston-Salem High Schools

Volume XXXIV

HANES HIGH

Mary Lou Sandefur, Editor-in-chief
Mary Louise Shields, Managing Editor

REYNOLDS HIGH

Jan Shore, Editor-in-chief
Betsy Lee McNair, Managing Editor
Clara Jean Cooke, Art Editor
J. T. Joyner, Business Manager

GRAY HIGH

Madelyn Clinard, Editor-in-chief
Madeliene Sage, Managing Editor
Rayford Porter, Art Editor

85131

In Days Of Olde

Through the passing years have come the tales of heroic deeds of knights who lived in the days of old, when chivalry determined the actions of all men. In their unrelenting search for the Holy Grail, these men did not slacken their efforts if danger appeared or hardships occurred. In their never-ending quest they searched in unfamiliar lands, fought with malicious enemies, and gave their lives to reach this goal. As these men strove to gain their Holy Grail, so must we strive to obtain the ideals which are our guiding lights; thus, with this theme in mind, we present to you the 1945 **Black and Gold.**

Contents

Theme — page three

School Board — page five

Memoriam — page six

Hanes High Section — page seven

Reynolds High Section — page twenty-nine

Gray High Section — page seventy-seven

Features — page ninety-nine

Winston-Salem School Board

E. F. Tullock
Chairman

E. L. Pfohl
Salem Ward

W. A. Julian
First Ward

J. W. Moore
Superintendent of City Schools

J. H. Brunt
Salem Ward

Mrs. W. L. Wharton
First Ward

H. T. Highfill
Third Ward

R. M. Stockton
Alderman Representative
Second Ward

In Memoriam

ELIZABETH ANN SLADE

Class of '45
Reynolds High School

September 2, 1928
October 22, 1944

Fancs

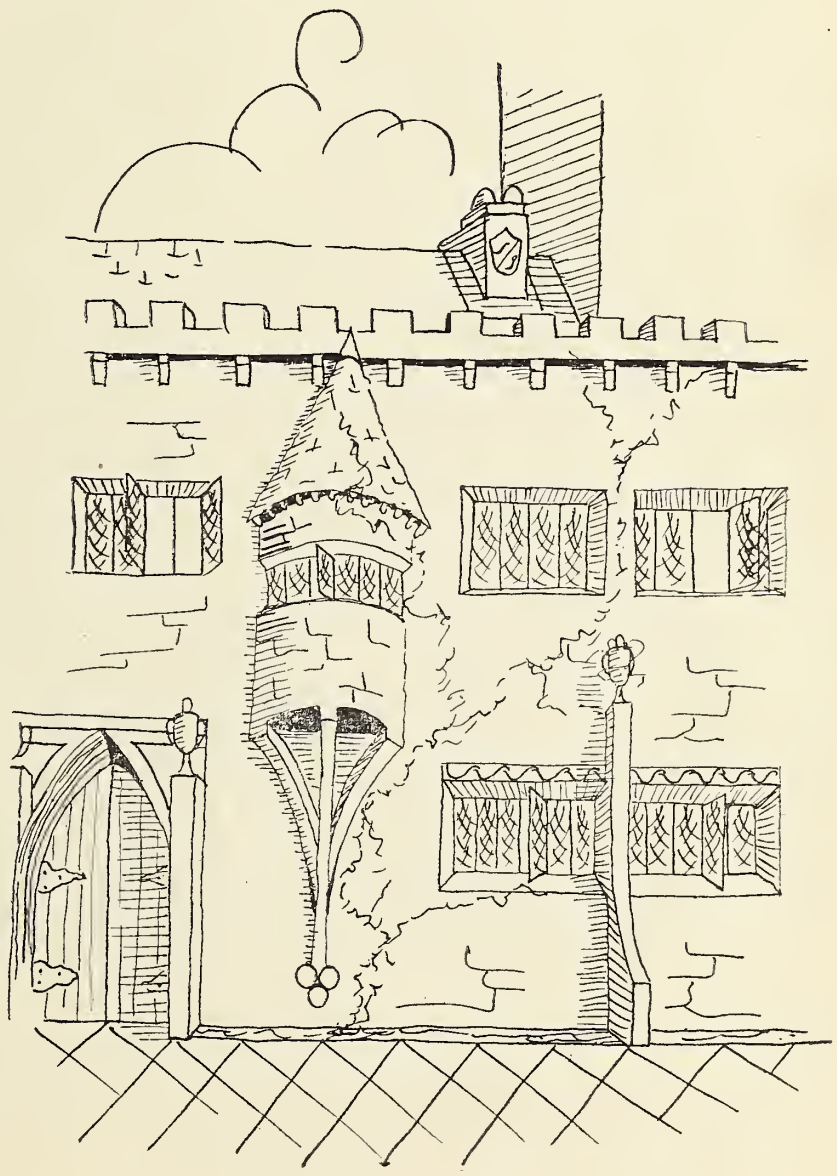

R. S. Haltiwanger

PRINCIPAL

Faculty

First Row—

H. Bickley
D. Burke
A. Burns
N. B. Chappell
C. M. Dungan

Second Row—

P. Foster
R. S. Haltiwanger
M. Hinson
A. S. Johnson
M. Lewis

Third Row— T. Miller—D. Mowery—E. Pleasants—F. Sharp—W. R. Staton

Fourth Row— F. Stockton—J. Thomas—B. Whilden

DEDICATION

We, the senior class of 1944-45 of John W. Hanes High School do sincerely dedicate our section of the Black and Gold to THOSE from our school who have so willingly dedicated their lives in the service of their country.

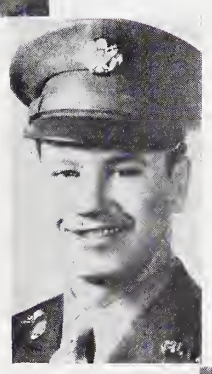

Tom Stewart

Arliss Webster

Clyde Clark

Phillip Vernon

William Pearce

Robert Matthews

Reginald Mattox

R. T. Childress

Dwight Sink

Moir Lancaster

H. W. Murray

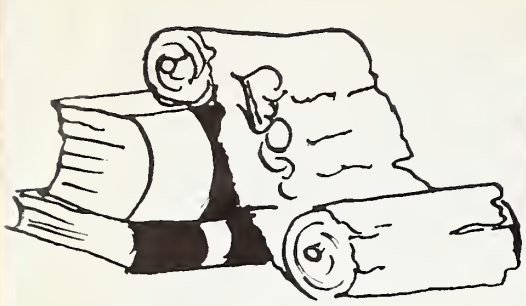

Classes

Jimmy Bryan Abernethy

Lady Fair — "Jeanie with the light brown hair"
Commercial Course: "The Black Widow"; "Elmer"; Leave it to Joe"

Donald Aldridge

Lady Fair — "Betty Grable"
College Course: Monitors 2; Ushers 3, 4; Reserve Baseball 3; Nat'l Hon. Soc. 3, 4; Pres. 4.

Alan Barnes

Lady Fair — "Brown hair, green eyes"
General Course: All-City Orch. 3; Band 1, 2, 3, 4, 5; Chorus 1; Basketball 3, 4, 5; Football 5; Tennis 1, 2, 3, 4,5; Vice-Pres. 5; Monitors' Club 2, 3, 4, 5; Hi-Y 5; Jr. Council 5; Pres. Boys' Monogram Club 5; Harmony Hangout 4, 5; Midget Basketball 4; Airplane Club 3.

Evan Charles Blakley Jr.

Lady Fair — "I'm not Choosey"
General Course: Midget Football 2, 4; Var. Football 5; Alderman 2; Monitor 3; Lib. Page 2; Hi-Y 4, 5; Tennis 5; Hall Monitor 4; "Rise and Shine"; Midget Basketball 4; Airplane Club 3.

George E. Blanton Jr.

Lady Fair — "Gravel Gertie"
College Course: Reynolds High 2; Baseball 3, 4, 5; Ath. Assoc. 4, 5; Basketball 5; "Glad Rags" 1.

Forrest Campbell

Lady Fair — "Kid"
General Course: Hi-Y 3, 4, 5; Treas. 4; Pres. 5; Ushers Club 3, 4, 5; Hall Monitor 4; Solicitor 4; Judge 5; Nat'l Hon. Soc. 3, 4, 5; Sanitation Board 4; Jr. Council 4, 5; Pres. Forum 4, 5; Boys' State 4; Harmony Hangout 4; Midget Football 2; Alderman 3; Monogram 4, 5; Football 3, 4, 5.

Helen V. Chilton

Knight in Shining Armor — "Red Hair and Blue Eyes"
Commercial Course: Monogram Club 2, 3, 4, 5; Treasurer 5; G. A. Assoc. 2, 3. Home Ec. Course: Girl Reserve 1, 2, 4; Majorette 3, 4; Class Basketball 3; Baseball 1, 2, 3, 4, 5; "Glad Rags".

Shirley Ellen Cottee

Knight in Shining Armor — "Emerson"
Home Ec. Course: Girl Reserve 1, 2, 4; Majorette 3, 4; Class Basketball 3; Tennis 2, 3, 4; Jr. Council 4; Home Ec. 1, 2, 3, 4.

Kathryn Easley

Knight in Shining Armor — "Vitamin Flintheart"
Science Course: Monogram Club 2, 3; Athletic Assoc. 2, 3; Soccer 1, 2, 3, 4; Basketball 1, 2, 3; Softball 1, 2, 3.

Jackie Edwards

Knight in Shining Armor — "Bugs Bunny"
College Course: Mineral Springs 1; Class Basketball 2; Girl Reserve 2, 3, 4; Hall Monitor 2, 3, 4; Monitor's Club 3, 4; Pine Whispers Staff 3, 4; Home Ec. 2; Lib. Page 3; Office Page 3, 4; "Minstrels of '44"; "Proposing to Papa"; Tennis 3, 4; Headlines 3, 4.

Nancy Fox

Knight in Shining Armor — "Dick Haymes"
Commercial Course: Home Ec. 1, 2; Hall Monitor 3, 4; Girl Reserve 2, 4; Lib. Page 2, 3; Class Basketball 1, 2.

Opal Goforth

Knight in Shining Armor — "Black curly hair and Blue eyes"
Commercial Course: Home Ec. 1; Office Page 3, 4; Hall Monitor 3.

Joseph T. Greene, Jr.

Lady Fair — "Brown Eyes"
General Course: Visual Aids 1, 2, 3, 4; Stage Manager 1, 2; Lens and Shutter Club 2, 3; Hall Monitor 4; D. E. 4; Cafeteria Helper 2, 3, 4, 5.

Virginia Ruth Greenway

Knight in Shining Armor — "Light brown hair and blue eyes"
Comercial Course: Lib. Page 1, 2, 3; Sanitation Board 1; Class Basketball 1, 2, 4; Girl Reserve 1, 2, 3, 4; Home Ec. 2; Baseball 1.

Betty Lou Hall

Knight in Shining Armor — "Barnacle Bill the Sailor"
College Course: Class Basketball 1, 2, 3; Girl Reserve 1, 2, 3, 4; Treas. 2; Sec. 4; Alderman 2; Hall Monitor 1, 2, 3; Monitor 4; PineWhispers Staff 3, 4; Black and Gold 3, 4; Bus. Mgr. 4; Clerk of Court 4; Nat'l Hon. Soc. 3, 4; Jr. Council 4; G. A. Assoc. 3, 4; Reserve Basketball 2; Hi-Y Sponsor 3; Home Ec. 2; Student Congress 4; Treas. Sr. Class 4; Headlines 3, 4; Quill and Scroll 4.

Ruth V. Harding

Knight in Shining Armor — "Dick Tracy"

Social Science Course: Softball 1, 2, 3, 4; Class Basketball 3, 4; G. A. Assoc. Home Ec. 3, 4; "Later Tonight".

Mary Lou Harrington

Knight in Shining Armor — "Black hair and blue eyes"

Commercial Course: Home Ec. 2, 3; Girl Reserve 1, 2, 3, 4; Treas. 2, Hall Monitor 1, 2, 3; G. A. Assoc. 2, 3; Softball 2; Tennis 2, 3; Lib. Page 2, 4; Office Page 4; Typing Awards 2, 3; "Glad Rags"; "Ragtime Minstrel"; "Boogie Woogie Revue".

Rita Earle Hastings

Knight in Shining Armor — "Charlie Spivak"

Home Ec. Course: Girl Reserve 1, 2, 3, 4; Varsity Basketball 3, 4, 5; Class Basketball Winner 2; Junior Council 4; Office Page 2; Lib. Page 1; Pine Whispers Staff 4, 5; "Glad Rags"; "Boogie Woogie Revue"; "The Nativity"; "Ragtime Minstrel"; Girls Athletic Assoc. 4, 5; Cafeteria 5; Flag Bearer 5.

Bettie Hastings

Knight in Shining Armor — "Sandy Hair, Green Eyes, and Tall

Commercial Course: Girl Reserve 1, 2, 3; Home Ec. 1, 2, 3; D. E. 4; Lig. Page 1, 2, 3; Basketball 1, 2, 3; Class Basketball 1, 2, 3; Hall Monitor 1, 2; Cafeteria 1.

Bobby Joe Herring

Lady Fair — "Flying Jenny"

General Course: Ushers Club 3, 4, 5; Hi-Y 3, 4, 5; Nat'l Hon. Soc. 4, 5; Jr. Council 4, 5; Tennis Team 4, 5; Pres. Sr. Class 5; Hall Monitor 4; Pres. City Nat'l Hon. Soc. 5; Outside Lunch Helper 3, 4, 5; Monogram Club 5; hCeerleader 5; Hrm. Pres. 2, 3; Hrm. Vice-Pres. 4; President's Forum 5; Boys' State 4; Harmony Hangout Com. 3, 4, 5.

Lena Glenn Highfill

Knight in Shining Armor — "Tall, medium, and handsome"

College Course: "Boogie Woogie Revue" 1; Girl Reserve 1, 2, 3, 4; "Glad Rags" 2; Glee Club 1, 2, 3, 4; Office Page 4; Sr. Marshall 3; "Don't Darken My Door" 2; Home Ec. 1; Girls' State 3; Nat'l Hon. Soc. 3, 4; "At the Stroke of Twelve" 2; "Ragtime Minstrel" 2, 3; Hall Monitor 3; "The Nativity" 3; Tennis 3, 4; "Papa Said No" 2.

Alice Rose Hightshoe

Knight in Shining Armor — "My Dad"

Commercial Course: Girl Reserve 1, 2, 3, 4; Pres. 4; Lib. Page 2; Home Ec. 2; Monitor 3; Excelsior Club 4; Red Pencil Survivors 3; Class Basketball 2, 4.

Betty Lou Hoffman

Knight in Shining Armor — "Brown curly hair, blue eyes"

Commercial Course: Hall Monitor 2; Office Page 4; Lib. Page 1; Class Basketball 2; Home Ec. 2.

Dorothy E. Hutchins

Knight in Shining Armor — "Brown Hair and Blue Eyes"

Home Ec. Course: D. E. 1; Home Ec. 1, 2, 3, 4; Baseball 1; Hall Monitor 1; "Glad Rags" 1; Cafeteria 1.

Bill Jackson

Lady Fair — "Eleanor Roosevelt"

Mathmatics Course: Nat'l Hon. Soc. 3, 4; Vic-Pres. 4; Quill and Scroll 3, 4; Pine Whispers Staff 3, 4; Ed-in Chief 4; Alderman 1; Ushers Club 3, 4; Tennis 4; Sr. Class Parlementarian 4; Excelsior Club 4; Midget Football 1, 2; Sr. Class Prophet 4; Sports Writer 4.

James O. Johnson

Lady Fair — "Daisy May"

College Course: Midget Football 1, 2; Var. Football 3; Class Pres. 1.

Dallas Kiser

Lady Fair — "Veronica Lake"

Commercial Course: Tennis 1, 3, 4; Hrm. Vice-Pres. 3; Basketball 4; Sanitary Officer 2.

Milton Mayberry

Lady Fair — "Betty Grable"

Commercial Course: Alderman 4, 5; Hall Monitor 4, 5; Hi-Y 4, 5; Football 4, 5; Basketball 1, 2, 3, 4, 5; Baseball 4, 5; Tennis 5; Monogram 4, 5.

John Miller

Lady Fair — "Green eyes and blond hair"

General Course: Band 1, 2, 3, 4, 5; Basketball 4, 5; Football 3, 4, 5; Tennis 4, 5; Pres. Band 4; President's Forum 4; Monitor's Club 3, 4, 5; Hi-Y 4, 5; Boy's Monogram 5; Harmony Hangout 5; Midget Football 1.

Arbulus Moore

Knight in Shining Armor — "Lil" Abner"

Commercial Course: Monitor 3, 4; Office Page 5; Monogram Club 3, 4, 5; Pres. 5; G. A. Assoc. 3, 4, 5; Treas. 4; Excelsior Club 5; Basketball 1, 2, 3, 4, 5; Softball 1, 2, 3, 4, 5; Class Basketball Coach 3, 4, 5; "Glad Rags".

Will Reid Nunn

Lady Fair — "Gene Tierney"

General Course: Hi-Y 3, 4, 5; Jr. Council 4; Alderman 1, 2, 5; Store 3; Hrm. Pres. 4; Monogram Club 3, 4, 5; Vice-Pres. 5; Pine Whispers 3, 4, 5; Sports Editor 5; Asse. Girls' Basketball Coach 5; Football Mgr. 2; Basketball Mgr. 2; Baseball Mgr. 2; Football 1, 2, 3, 4, 5; Var. Football 4, 5; Basketball 1, 2, 3, 4, 5; Var. Basketball 3, 4, 5; Baseball 3, 4, 5; Var. Baseball 3, 4, 5.

Margaret Louise Phillips

Knight in Shining Armor — "Blond hair, and brown eyes"

Science Course: Lib. Page 1, 2, 3; Class Basketball 1, 2; Girl Reserve 1, 2; Soccer 1, 2; Chorus 1, 2, 4; "Glad Rags"; "Ragtime Minstrel".

Cora Lee Porlin

Knight in Shining Armor — "Sammy Kaye"

College Course: Girl Reserve 1, 2, 3, 4; Treas. 4; Sec. 2; Girls Athletic Assoc. 3; "The Nativity"; Nat'l Hon. Soc. 3, 4; Red Pencil Survivors; "Glad Rags"; Pine Whispers Staff 3, 4; Headlines 3, 4; "At the Stroke of Twelve"; Office Page 3; Lib. Page 2; "Boogie Woogie Revue"; Hall Monitor 2; Class Basketball 3, 4; Tennis 3, 4; Jr. Council 4; Cheerleaders 4; Glee Club 1, 2, 3, 4; Sr. Marshall 3; "Ragtime Minstrel".

Nellie Lou Reece

Knight in Shining Armor — "Tall, Dark, and Cute"

Science Course: Old Richmond 1; Home Ec. 1, 2, 3, 4.

Margie Evelyn Reid

Knight in Shining Armor — "Black hair and brown eyes"

Commercial Course: Home Ec. 1.

Mary Lou Sandefur
Knight in Shining Armor — "General Ike"
College Course: "Boogie Woogie Revue" Girl Reserve 1, 2, 3, 4; Pres. 2; Hrm. Pres. 2, 3; Class Basketball 1, 2, 3; Res. Basketball 2, 3, 4; G. A. Assoc. 3, 4; Jr. Council 3, 4; Vice-Pres. 4; Hall Monitor 2; Monitor 3, 4; Sr. Marshall 3; Office Page 4; Pine Whispers 3, 4; Headlines 3, 4; Black and Gold 3, 4; Ed-in-Chief 4; D. A. R. Rep. 4; Rep. Girls' State 3; Nat'l Hon. Soc. 3, 4; Quill and Scroll 3, 4; Excelsior Club 2, 4; Red Pencil Survivors 3; Home Ed. 2; Historian 4; "Ragtime Minstrel".

Audrey Colleen Shaffer
Knight in Shining Armor — "Little Henry"
Commercial Course: Home Ec. 2; Girl Reserve 1, 2, 3, 4; Worship Co-Chm. 4; Harmony Hangout Co-Chm. 4; Class Basketball 2, 3; G. A. Assoc. 3; Hall Monitro 4; Tennis 2; Nat'l Hon. Soc. 3, 4.

Elizabeth Ellen Shields
Knight in Shining Armor — "Crosby"
Science Course: Mineral Springs 1; Home Ec. Club ; D. E. Club.

Mary Louise Shields
Knight in Shining Armor — "Santa Claus"
College Course: Girl Reserve 1, 2, 3, 4; "Ragtime Minstrel"; Inter-Club Council Rep. 2; Publicity Chm. 4; Class Basketball 1, 2; Trophy Winner 2; Var. Basketball 3; G. A. Assoc. 2, 3, 4; Jr. Council 3, 4; Sec. and Treas. 4; Hall Monitor 2, 3; Monitor 4; Office Page 4; Pine Whispers Staff 3, 4; Black and Gold 3, 4; Man. Ed. 4; Girls' State 3; Nat'l Hon. Soc. 3, 4; Treas. 4; Home Ec. 2; Headlines 3, 4; Ed. 4; Sanitation Board 3; Quill and Scroll 4.

Betty Lou Snyder
Knight in Shining Armor — "Brown curly hair and blue eyes"
Commercial Course: Home Ec. 2; Hall Monitor 3; Girl Reserve 2, 3, 4; Asst. Sec. 4; Monitor 4; Lib. Page 2; Sr. Marshal 3; Girls' State 3; Hi-Y Sponsor 3; Class Basketball 1, 2, 3; Alderman 3; Sec. 3; G. A. Assoc. 3; Stenographer of Court 4; Tennis 1, 2, 3, 4; Res. Basketball 2; Sec. Sr. Class 4; Student Congress 4.

Kenneth Spainhour
Lady Fair — "Minnie Pearl"
Commercial Course: Tennis 3, 4; Monogram 4; Midget Football 1; Football Mgr. Monitors 4.

Johnny Thomas Stanfield
Lady Fair — "Hedy Lamarr"
College Course: Ed-inChief, Hanes High Headlines 4; Managing Ed. "Pine Whispers" 5; Pine Whispers Staff 3, 4, 5; Monitors Club 3, 5; Nat'l Hon. Soc. 4; Debating Club 4; Pres. of Jr. Council Club 5; Service Monogram Club 5; Alderman 3; Dram. Club 3, 4, 5; "Elmer", "The Black Widow", "Murder on the High Seas", "Leave it to Joe", "Johnny Goes Haywire", "Four Religious Plays"; Band 1, 2, 4; Var. Basketball 4, 5; Tennis Squad 4, 5; Midget Basketball Coach 4,5; Stg. Mgr. 4, 5; Quill and Scroll 4.

Robert Stevenson
Lady Fair — "Nancy Isenhour"
College Course: Monogram Club 3, 4, 5; Basketball 1, 2, 3, 4, 5; Baseball 3, 4, 5; Pine Whispers Staff 3, 4, 5; Jr. Council 4, 5; Asst. Girls' Basketball Coach 4, 5.

June N. Stewart
Knight in Shining Armor — "Brown Hair and Blue Eyes"
Home Ec. Course: HomeEc. 1, 2, 3, 4; D. E. 1, 2; D. E. Club, Hall Monitor 1; Softball 1; Minstrel Show Cafeteria 1.

Harvey Allan Stoltz
Lady Fair — "Daisy Mae"
Industrial Course: Monitors Club 2; Machine Shop 3, 4.

Mary Kathryn Suit
Knight in Shining Armor — "Auburn Hair and Blue Eyes"
Commercial Course: Tennessee High, Bristol, Tennessee 1; Andrew Lewis High, Salem, Virginia 2; Saint Andrews High, Roanoke, Virginia 3.

Carlene Elrose Tillotson
Knight in Shining Armor — "Big Brown Eyes"
Commercial Course: Home Ec. 2; Hall Monitor 3, 4; Girl Reserve 1, 2, 3, 4; Inter-Club Council Rep. 2; Service Chm. 4; Harmony Hangout Chm. 4; Class Basketball 1, 2, 3; G. A. Assoc. 3, 4; Tennis 2, 3, 4; Reserve Basketball 2, 3, 4; "Glad Rags".

Grace Marie Wagoner
Knight in Shining Armor — "Green Eyes"
Commercial Course: Girl Reserve 1, 2, 4; Home Ec. 1, 2, 3, 4; Monitors 2; Hall Monitor 1; Alderman 1; Red Pencil Survivors 2; Class Pres. 1; Class Treas. 3; Tennis 2, 3, 4; Class Basketball 3, 4; Jr. Council 4; Majorette 3, 4.

Kathleen Wheeling
Knight in Shining Armor — "Pappy Yokum"
Commercial Course: HomeEc. 1; Monitor 3, 4, 5; Office Page 4, 5; Girl Res. 5.

Lorean Wheeling
Knight in Shining Armor — "Tall, blond hair, asd blue eyes"
Commercial Course: Home Ec. 1; Lib. Page 4, 5; Monitor 5.

William Edward Williams
Lady Fair — "I ain't particular"
College Course: Midget Football 1, 2; Var. Football 3, 4, 5; Captain 5; Band 1, 2, 3, 4; Monogram Club 3, 4, 5; Sanitation Officer 4; Baseball 4, 5; Hi-Y 4, 5; Hall Monitor 4; "Rise and Shine"; Basketball 5; Finance Committee; Mayor 5.

Dorothy Jean York
Knight in Shining Armor — "Gilbert and Sullivan"
Commercial Course: Girl Reserve 1, 2, 3; Lib. Page 3, 4; Hi-Y Sponsor 3; "Glad Rags".

OTHER SENIORS

James Queen
Lady Fair — "Gravel Gertie"

George Shook
Lady Fair — "Gypsy Rose Lee"

Richard Gentle
Lady Fair — "Shirley Temple"

Senior Class Officers

BRENDA MARLOWE
MASCOT

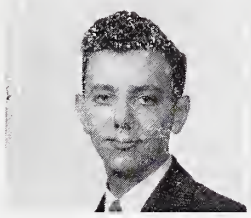

BOBBY JOE HERRING
President

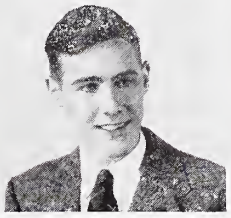

ALAN BARNES
Vice-President

BETTY SNYDER
Secretary

BETTY A. HALL
Treasurer

BILL JACKSON
Prophet

JOHN H. MILLER
Testator

MARY L. SANDEFUR
Historian

HELEN CHILTON
Poet

Superlatives

GRACE WAGONER and KENNETH SPAINHOUR
Best Looking

JOHN MILLER and RUTH HARDING
Wittiest

BOBBY JOE HERRING and SHIRLEY COTTEE
Most Popular

DON ALDRIDGE and COLLEEN SHAFFER
Most Intellectual

WILL REID NUNN and ARBUTUS MOORE
Most Athletic

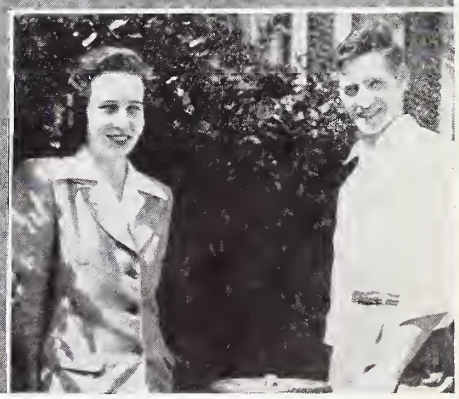

ALICE HIGHTSHOE and FORREST CAMPBELL
Best All Round

EIGHTH GRADE AND FRESHMAN CLASS

SOPHOMORE AND JUNIOR CLASSES

Organizations

JUNIOR COUNCIL

First Row: A. Barnes, B. Sheets, M. L. Sandefur, B. J. Herring, M. L. F. Campbell, C. L. Poplin. Third Row: S. Hardister, B. Stevenson, R. Shields, S. Cottee, J. Holder. Second Row: J. Stanfield, R. Haskins, Nicholson, T. Bennett.

EIGHTH AND NINTH GRADE COUNCIL

First Row: R. Hoots, J. Clinard, P. Cooke, R. Miller, B. Rikard, G. Walker, J. Harrelson, C. West, P. Lewis, N. Haymore, B. S. Bowman, R. Tatum, J. Whitaker, W. L. Johnson, M. L. Williams.

BLACK AND GOLD STAFF

First Row: R. Morgan, B. Hall. Second Row: B. Willard, M. L. Shields. Third Row: M. L. Sandefur.

PINE WHISPERS STAFF

First Row: B. Willard, M. L. Shields. Second Row: C. L. Poplin, J. Edwards, M. L. Sandefur. B. L. Hall. Third Row: W. R. Nunn B. Stevenson, B. Jackson, J. Stanfield.

QUILL AND SCROLL

MRS DORIS MOWERY
MARY LOU SANDEFUR

BETTY LOU HALL
MARY LOUISE SHIELDS

BILL JACKSON
JOHN STANFIELD

DISTRIBUTIVE EDUCATION

BETTY LOU BENTON, Bellas Hess
H. D. BUCKNER, Raylass
BETTY HASTINGS, Charles
DOT HUTCHINS, Kress
TOMMY LEMMONS, A&P

MRS PEARLE N. FOSTER,
Supervisor and Director

BOBBY MEKENSIE, Journal and Sentinel
DON RUSH, Charles
ELIZABETH SHIELDS, Mother and Daughter
JUNE STEWART, Charles
KATHERINE SULT, Good Friend

DONALD ALDRIDGE
GERTRUDE BURKE
FORREST CAMPBELL
BILL CLODFELTER
BETTY LOU HALL
BOB HAMPTON
BOBBY JOE HERRING
LENA GLENN HIGHFILL
BILL JACKSON
BILL MILSTEAD

RUTH MORGAN
CORA LEE POPLIN
MARY LOU SANDEFUR
COLLEEN SHAFFER
MARY LOUISE SHIELDS
JOHN STANFIELD
RUTH VAN HOY
BETTY JO WELCH
LOUISE WOOTEN
MRS. DORIS MOWERY
ADVISOR

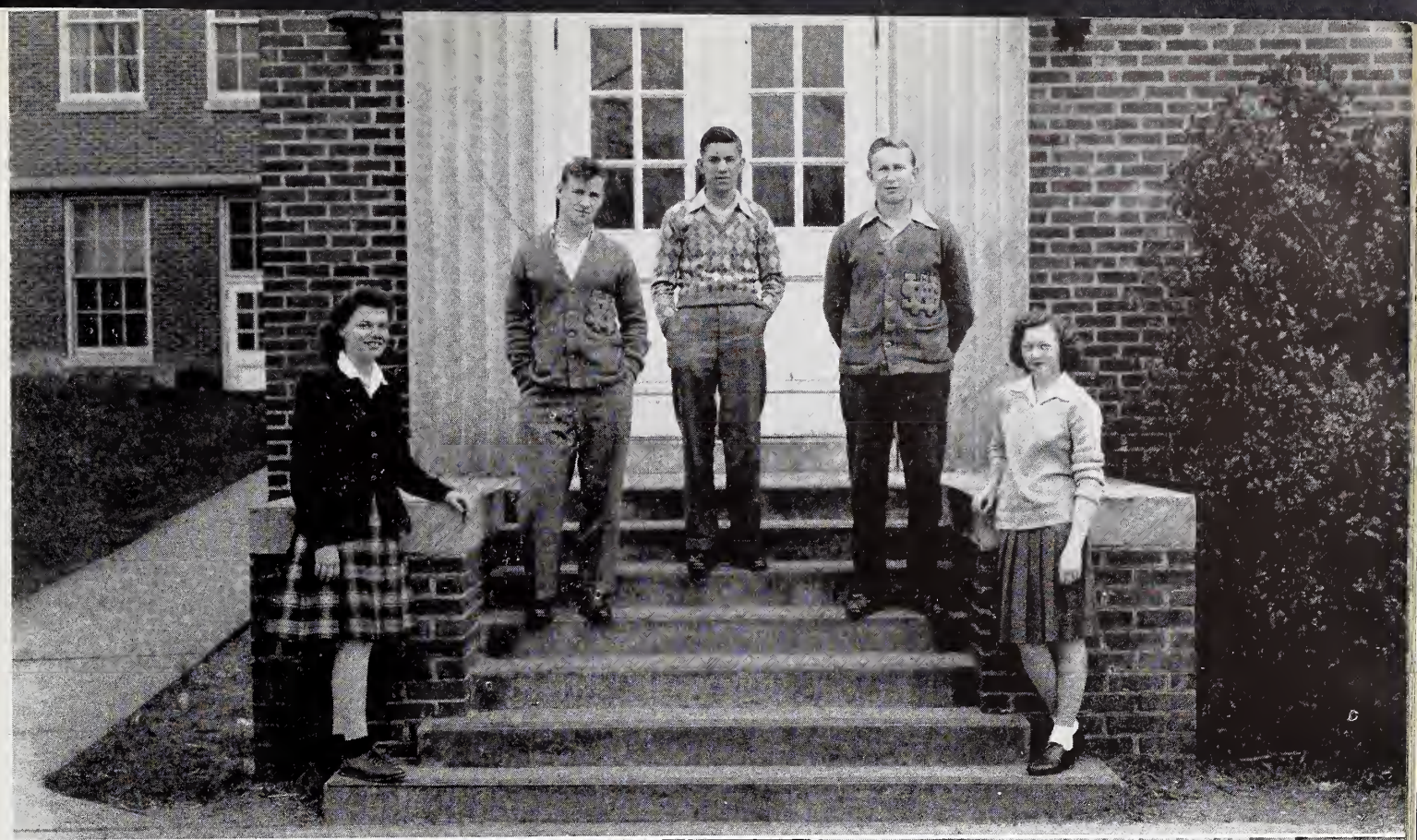

STUDENT GOVERNMENT OFFICIALS

First Row: R. Morgan, B. L. Snyder. Second Row: F. Campbell, E. Williams. Third Row: B. Clodfelter. Betty Lou Hall was absent when the picture was made.

ALDERMEN, MONITORS, AND HEALTH CLUBS

First Row: J. Whitaker, B. L. Snyder, B. L. Hall, M. L. Shields, M. L. Sandefur, J. Edwards, R. Morgan, R. Van Hoy, L. J. Vernon, L. Carper. Second Row: J. Miller, B. Lewis, L. Wheeling, K. Wheeling, E. Hinshaw, L. Wooten, A. Barnes, J. Rierson, C. Self, D. Sparks, B. Rogers, B. Nail, R. Futrell. Third Row: B. Clodfelter, K. Doyle, H. Phillips, D. W. Stewart, D. Bodenhamer, D. Rush, B. Lineback, J. W. Miller, W. R. Nunn, B. Huchaby, M. Mayberry, C. Blakely, J. Stanfield, S. Hardister.

CHEERLEADERS

First Row: P. Sprinkle, J. Ayers, Second Row: D. Rush, C. L. Poplin, Third Row: J. Holder, B. J. Herring.

HI-Y

First row: B. Nail, B. Huckaby, J. Holder, J. W. Miller, D. W. Stewart, A. Barnes, C. Blakely, B.Andrews, K. Doyle.
Second Row: J. Miller, T. Bennett, B. Oehman, M. Mayberry, F. Campbell, W. R. Nunn, B. J. Herring, B. Lineback.
Third row: R. Futrell, F. Tedder, S. Hardister, E. Williams, R. Nicholson, W. Stewart, H. Phillips, J. Stanfield.

RED PENCIL SURVIVORS

First Row: P. Tesh, C. Self, B. L. Snyder, H. M Swaim, J Whitaker, M Holcomb, A Ratteree, M B. Markland. Second Row: J. Terrell, J. Adams, C. M. Dungan, Sponsor, J. Rierson, R. Van Hoy, T. Binkley, E. Welborn absent when picture was taken.

BAND

First Row: C. Colvert, L. Sheets, B. Archer, A. Flynt, T. Phillips, G. Sampson, W. Johnson, B. Archer, S. Cottee, G. Wagoner, B. Denny. Second Row: E. A. Reich, G. Shore, A. Tilley, H. Holder, R. Gentle, B. Inabinet, B. Duncan, D. Worrell, G. Moser, R. Futrell, C. G. Pritchard, Third Row: L. Carper, M. L. Williams, C. Self, B. Snyder, M. Phillips, S. Smith, J. Shaffer, H. Chilton, J. Wright, F. Snider, E. Moody, P. Ayers, F. Helper, P. Simos, B.Nail, K. Foster. Fourth Row: J. H. Miller, V. Campbell, B. Lineback.

GIRL RESERVES

First Row: J. Adams, B. L. Inabinet, J. Edwards, S. Cottee, G. Wagoner, C. Tillotson, A. R. Hightshoe, M. L. Sheilds, M. L. Sanderfur. Second Row: B. L. Snyder, M. L. Harrington, C. Shaffer, L. G. Highfill, C. L. Poplin, V. Matthews, K. John, B. Lewellyn, B. L. Hall, J. Bryan, S. Burns. Third Row: E. Hinshaw, C. Whitaker, B. J. Welch, L. J. Vernon, G. Burke, R. VanHoy, W. L. Johnson, G. Sampson, D. Lambe. Fourth Row: H. M. Swaim, B. Reeves, L. Daniels, D. Wooten, F. Taylor, D. Wright, N. Flynt, B. Stewart, M. Williams, M. B. Markland, M. Lawson, B. Isiminger, L. Franklin, E. Welborn, M. Fox.

LIBRARY AND OFFICE PAGES

First Row: L. G. Highfill, E. Nunn, R. L. Smith, L. Wheeling, M. L. Clinard, Jewel Miller. Second Row: M. L. Harrington, E. Hinshaw, L. Wooten, M. L. Shields, M. L. Sandefur, P. Smitherman, J. Payne, D. Wooten, M. L. Sheilds, M. L. Sandefur, P. Smitherman, J. Payne,* D. Lambe. Third Row: J. Shelton, K. Wheeling, A. Moore, M. B. Markland. Fourth Row: J. Edwards, Miss Pleasants, Miss Bickley, M. Lewis, Mr. Haltiwanger, J. Carter, Ruth Van Hoy, N. Weddle. Fifth Row: E. Welborn, J. Williams.

DEBATING CLUB

First Row: J. Phillips, B. Milstead, B. Hampton, W. D. Parrish. Second Row: F. Snider, L. Wooten, J. Shelton, B. Clodfelter. Third Row: G. Shore, Mrs. J. G. Burns, coach, L. Dunnagan, S. Smith.

MONOGRAM CLUB

Front Row: Mary Hinson, Coach, G. Burke, M. Moore, A. Moore, H. Chilton, O. Hoffman, B. Denny B. Archer, B. Sheets, P. Sprinkle, E. Nunn, M. Phillips, F. Barnes, Kat Easley, absent when picture was taken. Second Row: E. Moody, K. Foster, E. Williams, B. Huckaby, H. Phillips, A. Barnes, J. Holder, S. Hardister, F. Campbell, W. R. Nunn, B. J. Herring, J. W. Miller, R. Gentle, B. Nail, J. Rierson, B. Rikard. Third row: B. Lineback, K. Spainhour, B. Oehman, T. Bennett, D. W. Stewart, M. Mayberry, B. Stevenson, J. Miller,, G. Blanton, F. Futrell, P. Ayers.

BOYS BASKETBALL

First Row: C. Boles, W. R. Nunn, J. Holder, M. Mayberry, B. Stevenson, T. Bennett, S. Hardister, Second Row: E. Miller, B. Andrews, J. Stanfield, D. W. Stewart, F. Tedder, J. W. Miller, R. Futrell, Staton, coach. Third Row: E. A. Reich, sports writer, J. Rierson, B. Duncan, B. Nail, B. Edwards, O. Moore, Mgr.

BOYS BASEBALL

First Row: B. Andrews, J. Holder, K. Doyle, E. Williams, E. Miller, S. Hardister, W. R. Nunn, C. Boles, B. Stevenson, R. Futrell, W. R. Staton, Coach. Second Row: J. Mcbride, M. Clark, C. Saylor, O. Moore, managers, H. Holder, F. Tedder, B. Oehman, L. W. Carmichel, B. Ross, P. Carter, B. Brown, P. Hamby, B. Edwards, T. Styers, B. Nail.

GIRLS SOFTBALL

First Row: D. Sealey, P. Ratledge, M. S. Rush, M. Ashe, P. Lewis, O. Hoffman, R. Harding, M. Moore. Second Row: M. Hinson, Coach, K. Easley, H. Chilton, A. Moore, F. Barnes, B. J. Welch, B. M. Lancaster, A. Boyles, T. Binkley, B. Wagoner, managers.

TENNIS

First Row: W. L. Johnson, L. Franklin, B. L. Snyder, G. Wagoner, C. Tillotson, P. Sprinkle, B. R. Sheets, R. L. Smith, E. Nunn, B. J. Archer, M. Phillips, M. L. Williams. Second Row: B. J. Herring, K. Foster, J. Miller, F. Campbell, M. Mayberry, H. Phillips, K. Spainhour, B. Hampton, D. Kiser, R. S. Haltiwanger, Coach.

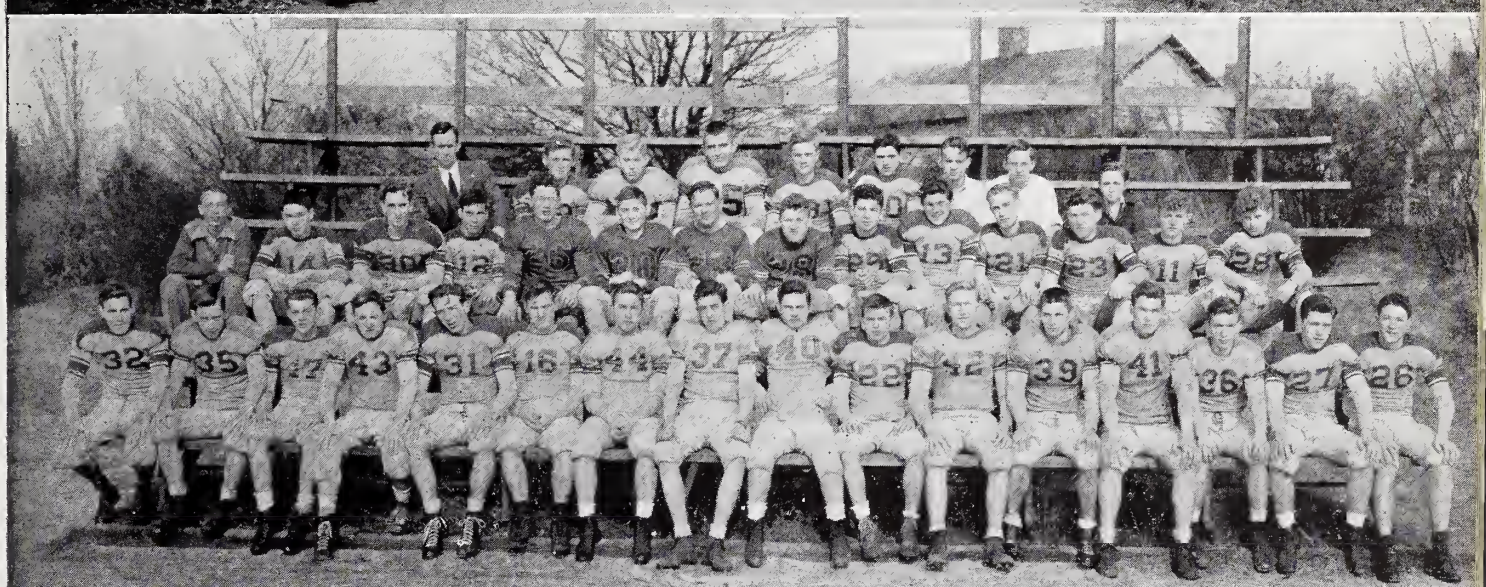

SOCCER TEAM

First row: B. J. Archer, B. Denny, O. Hoffman, J. Miler, M. Moore, J. Warner. Second row:: B. M. Lancaster, K. Easley, Phillips, F. Barnes.

FOOTBALL TEAM

First Row: A. Barnes, B. Lineback, K. Doyle, J. Miller, T. Bennett, F. Campbell, W. R. Nunn, M. Mayberry, J. W. Miller, S. Hardister, E. Williams, B. Huckaby, D. W. Stewart, C. Blakely, H. Phillips, G. Shore Second Row: E. A. Reich, sports writer, J. Wright, B. Nail, E. Miller, R. Gentle, T. Dority, J. Beck, S. Smith, B. Duncan, J. Rierson, B. Snyder, B. Gibson, R. Futrell, B. Smith. Third Row: R. Staton, coach, W. Stewart, W. D. Parrish, J. Clinard, B. Talbert, B. Rikard.

GIRLS BASKETBALL

First Row: F. Barnes, B. Archer, B. Sheets, P. Sprinkle, O. Hoffman, M. Phillips. Second Row: Hinson, Coach, E. Southern, A. Moore, B. Denny, E. Nunn, J. Haygood, D. Sealey, mgr. (Easley absent)

Reynolds

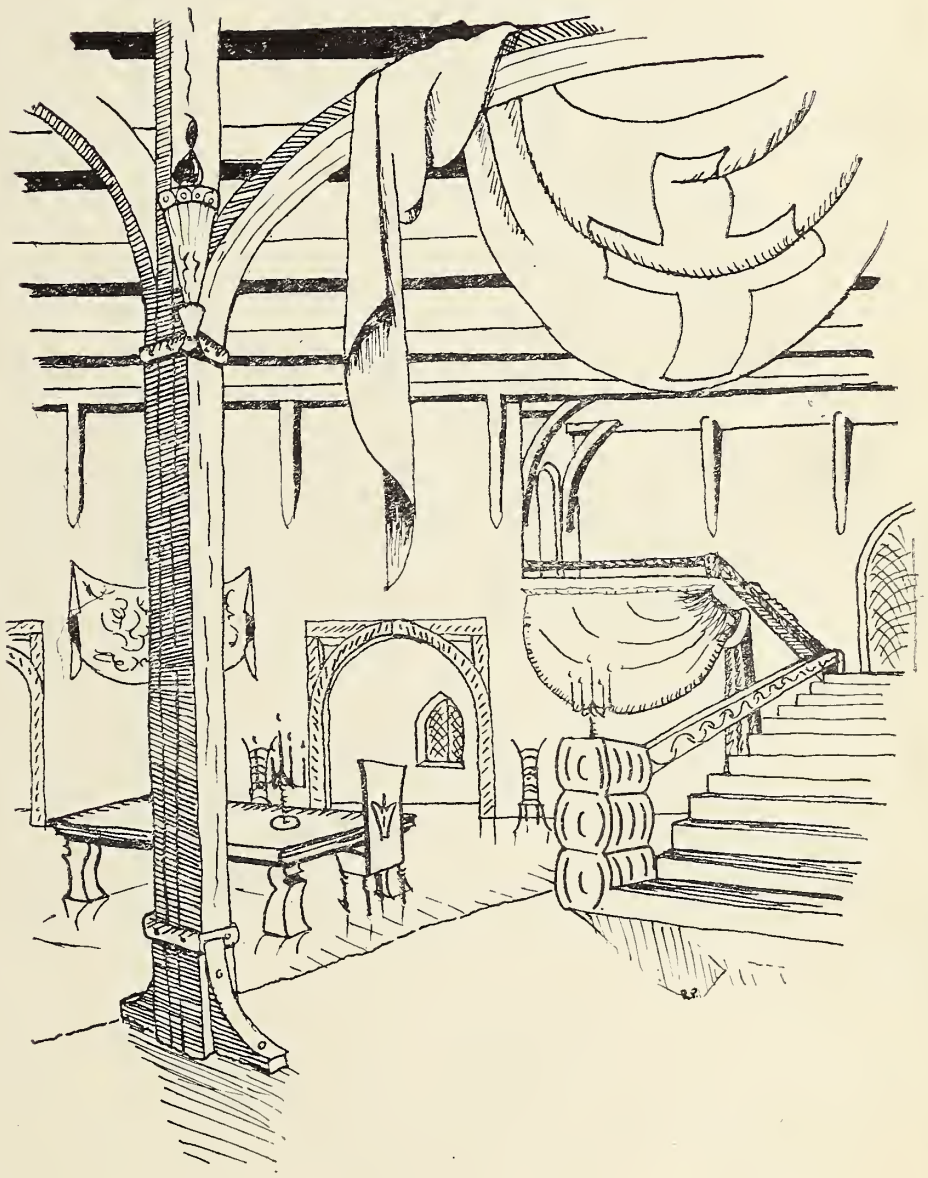

To

Miss Doris Voss, affectionately called Doris, who is secretary to Mr. Joyner and big sister to the students, who has struggled to keep us on the straight and narrow path, whose winning personality has caught the hearts of all who know her, and who has faithfully served us in all ways at all times, we the Seniors of '45 proudly dedicate our **Black and Gold.**

Faculty

Claude R. Joyner

Principal

First Row: HELEN GOODYEAR, library; Mrs. MARGARET McDERMOTT, language; NANCY JOHNSON, eighth grade; MARY SNIPES, social science; EMMA KAPP, eighth grade; MRS. LUCY GUTHRIE, eighth grade; KATHLEEN CLARK, eighth grade; ELEANOR HUTCHINSON, eighth grade; DONNYE WORLEY, eighth grade; GUSSIE MABRY, eighth grade; MRS. TREENA TURNER, eighth grade. Second Row: GLADYS MOORE, social science; JANIE WEAVER, social science; MARY WILEY, English; PAULINE WHITLEY, language; ELIZABETH KAPP, English; LUCILLE EDWARDS, English; MRS. ANNIE PRESTON FEARRINGTON, language; MARY HUGGINS, commercial; SARAH OLIVE SMITH, mathematics; FAYE MARTIN, language; MATALINE COLLETTE, science; MARY MARTIN, English; MRS. GARNETT WILLIAMS, commercial; ANNA LULA DOBSON, commercial. Third Row: ELIZABETH BROOKES, English; FLOSSIE MARTIN, science; SARA ANDERSON, eighth grade; MRS. MARJORIE STEPHENSON, English; MRS. STELLA PRICE, Bible; HAZEL STEPHENSON, English; MRS. DOROTHY JONES, social science; ANN WILSON, mathematics; MRS. ARDENA CRAVER, home economics; ELOISE WEISNER, commercial; PEARL McHAN, cafeteria; JANE WILSON, library; MRS. MORRIS CARTER, music. Fourth Row: MILLARD JACKSON, printing; WALKER BARNETTE, social science; WADE DAVIS, band; LEROY W. CROWELL, mathematics; CLAUDE R. JOYNER, principal; HAL BRADLEY, social science; MARVIN WARD, science; JOBY HAWN, eighth grade; KENNETH PETERS, mathematics.

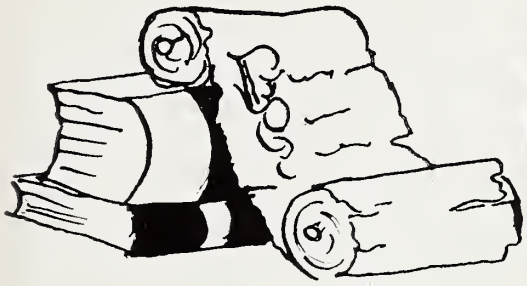

Classes

Class Day Officers

SPONSOR

Miss Pauline Whitley

J. Shore, Historian; T. Fussell, Testator; A. Long and J. T. Joyner, Prophets.

MASCOT

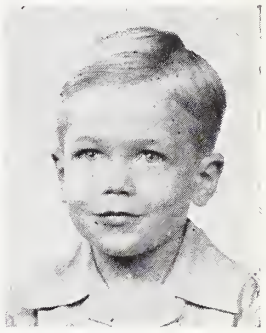

David Howell

Superlatives

WITTIEST

L. Scott and B. L. McNair

BEST LOOKING

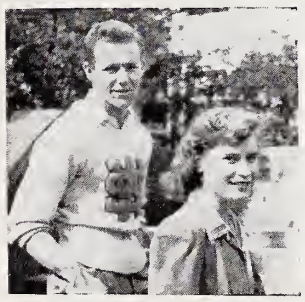

J. York and R. Izlar

BEST ALL AROUND
MOST POPULAR
MOST LIKELY TO SUCCEED

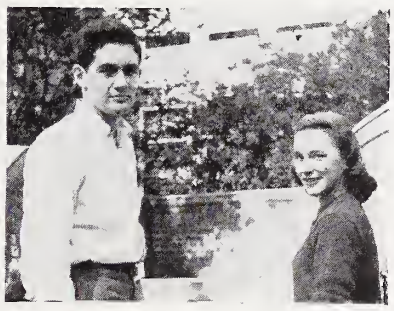

P. Wilmoth and C. J. Cooke

MOST INTELLECTUAL

N. Kester and S. Hersh

MOST ATHLETIC

J. Brimhall and E. Butler

Reynolds High School

Senior Class Officers

Jack McCracken

Lady Fair — "Daisy Mae"

General Course: Midget Football 1, 2; Scrub Basketball 2; Aviation 2; Booster 3; Scrub Football 3; Hi-Y 3, 4, 5; Hall Monitor 4; Forum 4; Monogram 4, 5; Var. Football 4, 5; House of Rep. 5; Treas. 5; Class Pres. 5.

Clara Jean Cooke

Knight in Shining Armor — "Secret Operative X-19"

Language Course: Etiquette 1; Pres. 1; Class Treas. 1; Girl Reserve 1, 2, 3, 4; Student Council 2, 3, 4; Class Pres. 2; Pine Whispers 2, 4; Art Ed. 4; Reynolds Hi Players 2, 3; Cast "They Did Away With Uncle" 3; Hi-Y Sponsor 3; Hal Monitor 3; Monogram 3; Chief Sr. Marshal 3; Cheerleader 3, 4; Chief 4; Girls' State 3; Supreme Court Justice Girls' State 3; Nat'l Hon. Soc. 3, 4; V. Pres. Sr. Class 4; College 4; Quill and Scroll 4; Best All Around 4; Most Popular 4; Most Likely to Succeed 4.

Ann Long

Knight in Shining Armor — "The Voice"

Latin Course: Knitting 1; Needlepoint 1; H. A. G. 2; Tennis 3, 4; Basketball 4; Soccer 4; Monogram 4; Hi-Y Sponsor 4; Football Sponsor 4; Forum 4; Sec. 4; Girls Athletic Ass'n. 4; V. Pres. 4; Sec. Sr. Class 4; Reception Page 4; Class Prophet 4.

Theodore Fussell

Lady Fair — "Sweetie' Pace"

Language Course: Football 1; Aviation 1, 2; Baseball 1, 2, 3, 4; Spanish 3; Hall Monitor 3; Usher 3, 4; Forum 4; House of Rep. 4; Speaker Pro-tem 4; Sr. Class Treas. 4; Nat'l Hon. Soc. 4; Testator 4; Hi-Y 4.

Senior Class, 1945

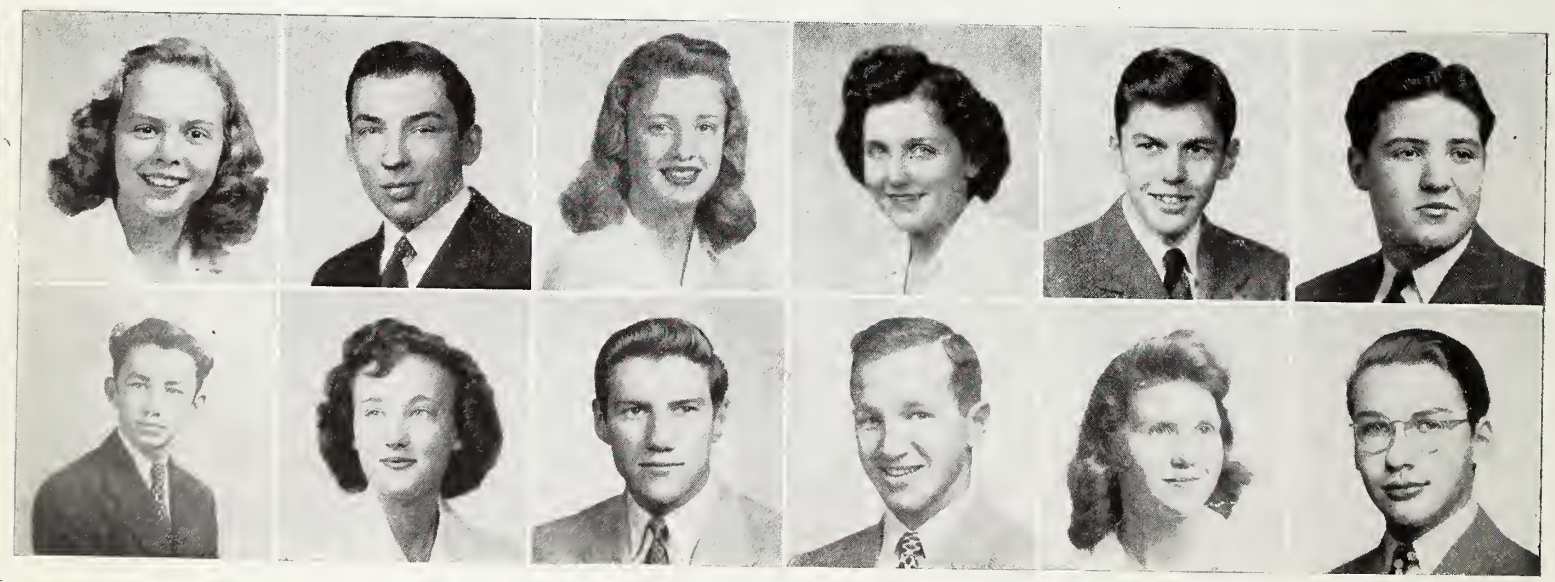

Jean Adams

Knight in Shining Armor— "Dagwood"

Language Course: Latin 1; Office Page 2; Reynolds Hi Players 2; H. A. G. 2; Treas. Girls' Athletic 2, 4; Basketball Mgr. 2, 3, 4; Health 3; Girls' Monogram 3, 4; Soccer 3, 4; Mgr. 4; College 4; Girl Reserve 4.

Jimmy Adams

Lady Fair — "Peroxide Blond Sweater Girl"

Commercial Course: Aviation 2; Baseball 4.

Edwin Anderson

Lady Fair — "Myrtle the Turtle"

Scientific Course: Avation 1, 2, 3; Hall Monitor 3; Hi-Y 3, 4; Scrub Football 4; Forum 4.

Iris (Iky) Apperson

Knight in Shining Armor — "That Guy with the Bright Blue Eyes"

Commercial Course: Boosters 1; Drum Majorette 1; Girls' Athletic 2; Voice 2; Thurs. Morn. Mus. 2; Religious Drama 3, 4; Cast "Easter" 3.

Carolyn Ashburn

Knight in Shining Armor — "Tom Shaw"

General Course: Knitting 1,3; Health 2; Girl Reserve 2,3; Debating 3; College 4.

Richard E. Ashburn

Lady Fair — "No Bout A-dout it—I Mean No Doubt About It"

General Course: Thurs. Morn. Mus. 1; Midget Football 1, 2; Travel 2; Scrub Basketball 2,3; Hi-Y 2,3,4; Varsity Football 3,4; Monogram 3, 4.

Helen R. Ayres

Knight in Shining Armor — "Ramon Pfaff"

Commercial Course: Health 1, 3; Basketball 1, 4; Girls' Athletic Ass'n 4; Forum 4.

Dick Backer

Lady Fair — "The Girl on the Zimba Kola Sign"

Scientific Course: Baseball Mgr. 1; Midget Football 1; First Aid 1; Radio 2; Scrub Football 3; Varsity Football 4.

Harry Bagnal

Lady Fair — "Gal with the Big Brown Eyes"

Scientific Course: Boosters 1; Hi-Y 3, 4; Forum 4.

Martha Louise Baker

Knight in Shining Armor — "Little Black Sambo"

Language Course: Etiquette 1; Girl Reserve 1, 3, 4; V-Pres. 4; H. A. G. 2; Health 3; Hall Monitor 3, 4; College 4.

John G. Bambalis

Lady Fair — "The Amazons"

Scientific Course: Photo. 1; Track 1; Forum 4.

Eugene Wilson Barnhardt

Lady Fair — "Ain't going to tell you cause it's a secret"

Scientific Course: Model Airplane 1; Band 1, 2, 3; Photo 2, 3, 4; Instr. Mus. 3; Orch. 3.

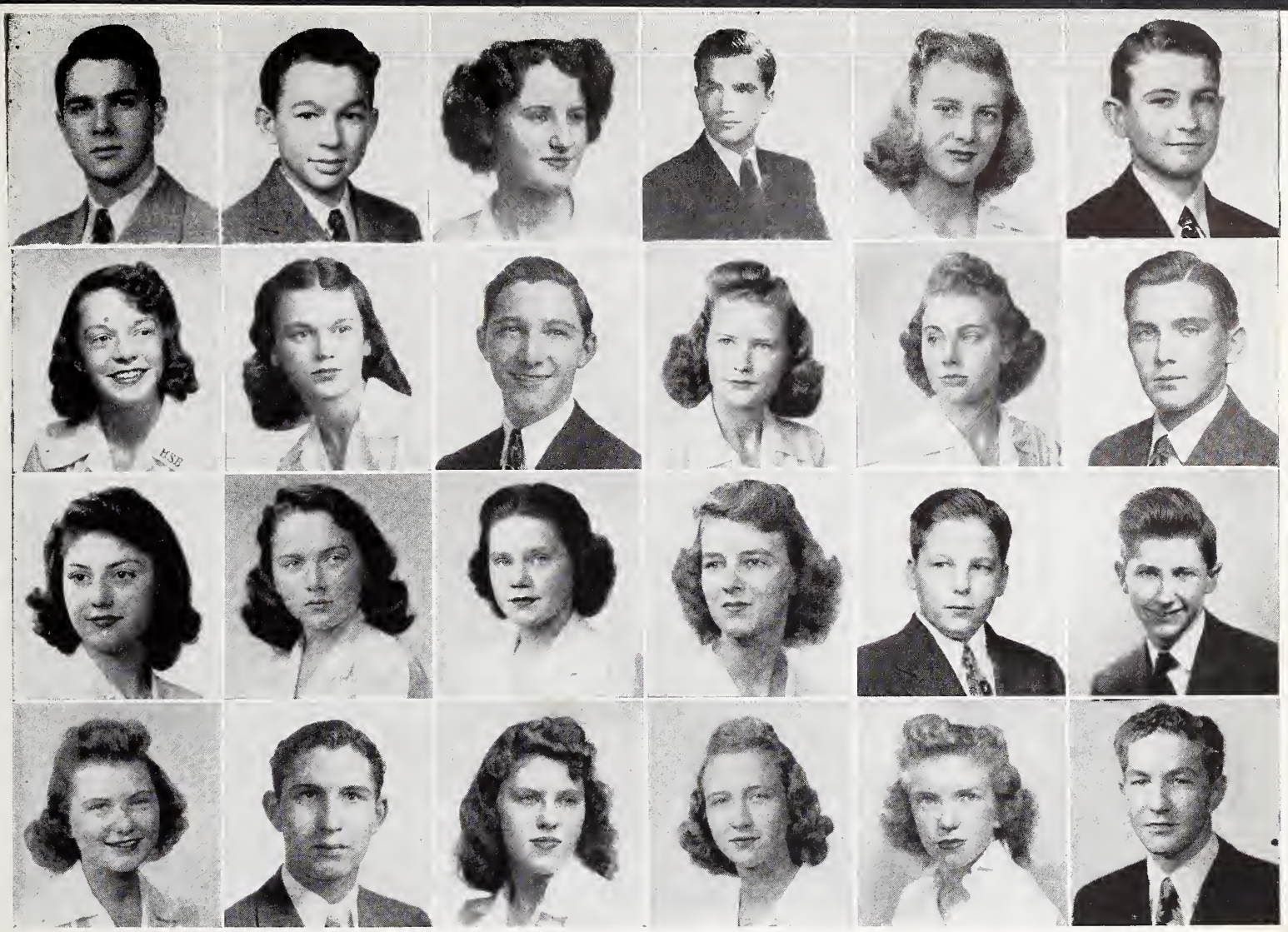

William Benbow
Lady Fair — "Schultz's Old Rabbit Hound"
General Course: Stamp 1; House of Rep. 1, 2; Sec. 2; Track 1, 3; Airplane 2, 3; Hall Monitor 2, 3, 4; Hi-Y 2, 3, 4, 5; Scrub Football 3, 4; Council 3, 4; Sec. 3; Clerk 4; Forum 4, 5; Pres. 4, 5.

Molly Blackburn
Knight in Shining Armor — "The Man on the Flying Trapeze"
Language Course: Etiquette 1; Knitting 1; Girl Reserve 1, 3; H. A. G. 2; Forum 3; College 4; Pub. Bus. Staff 4.

de Vries Blakeney
Knight in Shining Armor — "Winnie the Pooh"
Language Course: Girl Reserve 1, 2, 3; Etiquette 1; Knitting 1, 2; Hall Monitor 1, 4; Thurs. Morn. Mus. 3; College 4.

Betty Jane Blalock
Knight in Shining Armor — "Sir Galahad"
Language Course: Etiquette 1; Tennis 1; Knitting 1; Basketball 1, 2; Girl Reserve 1, 2, 3, 4; Reynolds Hi Players 2, 3, 4; Cast "Archie" 3; Cast "The Pink Dress" 3; Cast "Prettiest Girl in Town" 4; Winner Kiwanis Reading Cup 3; Nat'l. Hon. Soc. 4.

Douglas Blevins
Lady Fair — "Brown Eyes with Light Brown Hair"
Commercial Course: Aviation 2; Scrub Baseball 2; Midget Football 2, 3.

Jeannette Boaz
Knight in ShiningArmor — "Mr. Pettibone"
Language Course: Knitting 1; Girl Reserve 1, 2, 3; Etiquette 2; Forum 3; College 4.

Emily Jane Bodenheimer
Knight in Shining Armor — "A Mountain Yokel on a Moth Eaten Mule"
General Course: Reich Knitting 1; Softball 1, 2; Soccer 1, 2, 3, 4; Girls' Athletic 2, 4; Etiquette 2; Thurs. Morn. Mus. 3; Girls Monogram 3, 4; Hall Monitor 3, 4; Tennis 3, 4; Forum 4.

Charles Richard Boles
Lady Fair — "Snowflake"
General Course: Booster 1; Etiquette Club 1, 2; Baseball 1, 2, 3; Hall Monitor 2; Aviation 3, 4; Football 3; Basketball Mgr. 4, 5; Forum Club 5.

Barbara Lois Bolling
Knight in Shining Armor — "It's a personal secret" (I hope!)
Latin Course: Thurs. Morn. Music 1; Glee Club 1; Mus. Cont. 1; Knitting 1; Forum 2, *Black and Gold* 2, 3, 4; *Pine Whispers* 2, 3, 4; Ex. Ed. 4; Girl Reserve 2, 3, 4; Health 3; Reader's Digest 3, 4; Quill and Scroll 4.

Francis Theodore Boose
Lady Fair — "The girl with brown hair and brown eyes"
Commercial Course: Radio 1; Airplane 1.

Lillie Lee Bowles
Knight in Shining Armor — "David Copperfield"
Commercial Course: Etiquette 1; Softball 1, 2, 4; Basketball 1, 2, 3, 4; Office Page 1, 3, 4; Glee Club 2, 3; Thurs. Morn. Mus. 3; Soccer 4; Girls' Athletic Assn. 4; Debating Bus. Staff 4.

Jacqueline (Jackie) Boyd
Knight in Shining Armor — "Sailor with the bell bottom pants"
General Course: Mineral Springs 1, 2; Health 3; Dramatics 4; Girl Reserve 4.

Ernest Owen Bransford
Lady Fair — "Oh those beautiful eyes"
Scientific Course: Basketball 2; Aviation 2; Math. 4.

Jodie Brimhall
Knight in Shining Armor — "Fish"
Language Course: Etiquette 1; Health 1; Softball 1, 2; Basketball 1, 2, 3, 4; Soccer 1, 2, 3, 4; Co-captain 2; Girls' Athletic 2; Sec. 2; Hall Monitor 2, 3, 4; Boosters 3; Vice-Pres. 3; Forum 3; Sr. Marshal 3; Football Sponsor 3; Girl's Monogram 3, 4; Tennis 4; College 4; Girls' Athletic Assn. 4.

Colleen Barbara Brown
Knight in Shining Armor — "The little man who wasn't there"
Latin Course: Girl Reserve 1, 2, 3, 4; Etiquette 1; Travel 2; H. A. G. 2; Religious Drama 3; Reader's Digest 3; College 4.

Jo Brown
Knight in Shining Armor — "Donald Duck"
Commercial Course: Drum Majors 1; Thurs. Morn. Mus. 1, 2, 3; Etiquette 2; Hall Monitor 2, 3.

Wilna Brown
Knight in Shining Armor — "Chubbie"
Commercial Course: Etiquette 1, 2; Girl Reserve 1, 2, 4; H. A. G. 2; Religious Drama 3; Health 3; Softball 3, 4; College 4.

Barbara Anne Brunt
Knight in Shining Armor — "Garky"
General Course: Girl Reserve 1, 2; Glee Club 1, 2, 4; Thurs. Morn. Mus. 1, 2, 4; Boosters 2; Religious Drama 3.

Glynn Edward Burchette
Knight in Shining Armor — "Hedy Lamarr"
General Course: Band 1, 2, 3, 4; Instr. Mus. 3, 4.

Elsie Gray Burke
Knight in Shining Armor — "That big hunk o' man with brown wavy hair"
General Course: Kernersville 1; Girl Reserve 2; Instr. Mus. 3; Hall Monitor 3; College 4.

Fred W. Butner, Jr.
Lady Fair — "Uno Who"
Language Course: Midget Football 1, 2; Band 1, 2, 3, 4; Inst. Mus. 1, 2, 3, 4; Golf 1, 3; Tennis 2; Hall Monitor 2, 3; Midget Basketball 3; Head Drummer 3, 4.

John F. Butner, Jr.
Lady Fair — "Just any Pin-up Girl"
General Course: Old Town 1, 2, 3, 4; Band 3.

James H. Campbell
Lady Fair — "Blonde, Brunette or Redhead"
General Course: Science 1, 2, 3; Band 1, 2, 3; Math. 1, 2, 3, 4; Radio 1, 2, 3, 4; Sum. Sch. Band 2, 3.

Numa Carroll
Lady Fair — "Maria"
General Course: Band 1, 2, 3; Instr. Mus. 1, 2, 3; V. Pres. "B" Band 2.

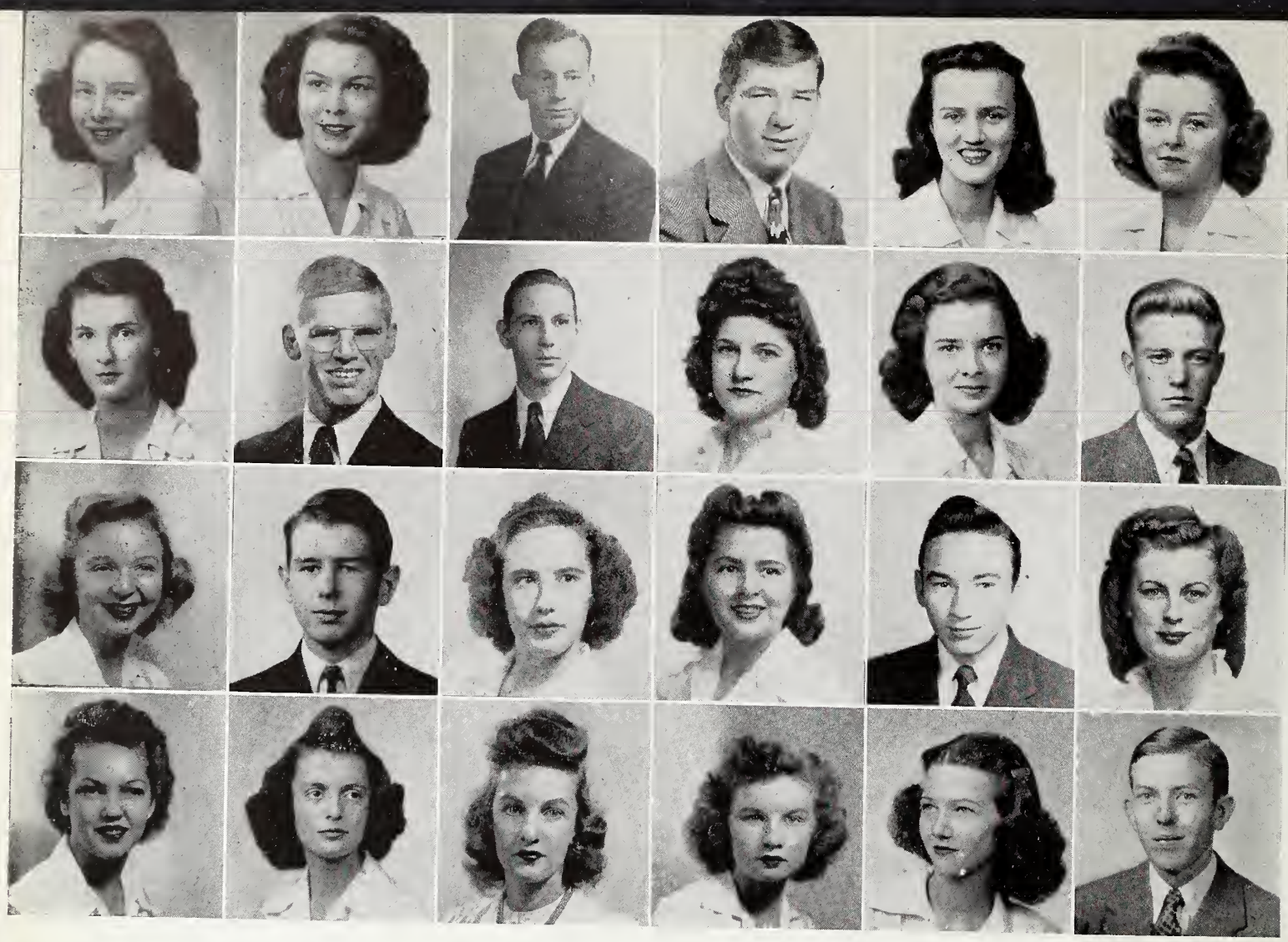

Mary L. Carter
Knight in Shining Armor — "Doc"
Latin Course: Etiquette 1; Girl Reserve 1, 2, 3, 4; Latin 2; H. A. G. 2; Lib. Staff 2, 3, 4; Lib. Council 2, 3, 4; Religious Drama 3; Reader's Digest 3; Hall Monitor 3; College 4.

Louise Cashion
Knight in Shining Armor — "Tall, Blond, and Military"
General Course: Knitting 1; Girl Reserve 1, 2, 4; Health 2; Travel 2; Spanish 3; College 4.

Margaret Cauble
Knight in Shining Armor — "Bugs Bunny"
Language Course: Etiquette 1; Knitting 1; H. A. G. 2; Forum 3; Jr. Red Cross Council 3, 4; Pres. 3, 4; College 4.

Barbara L. Chambers
Knight in Shining Armor — "The sailor with the navy blue eyes"
Commercial Course: Photo 1, 2; House of Rep. 1, 2, 3; Health 3; Religious Drama 4.

Evelyn Louise Chambers
Knight in Shining Armor — "He's a military secret"
General Course: Latin 1; Travel 2; Health 2, 3; Knitting 3; Girl Reserve 4; College 4.

Lloyd V. Chambers
Lady Fair — "Sweet and Lovely"
Scientific Course: Scrub Football 1; Var. Football 2, 3, 4; Mgr. 2; Scrub Baseball 2; Hi-Y 3; Var. Baseball 3; Monogram 3, 4.

Carlyle Hyatt Charles
Lady Fair — "Flying Jenny"
General Course: Midget Football 1, 2; Band 1, 2, 3, 4; V. Pres. 4; Instr. Mus. 1, 2, 3, 4; City Wide Symphonic Orch. 2; Hi-Y 2, 4; Scrub Football 3; Rep. for Hi-Y 4; Ushers 4.

Betty Jane Cocks
Knight in Shining Armor — "Billy, the Kid"
Language Course: Glee Club 1, 2, 4; Thurs. Morn. Mus. 1, 2, 4; Girl Reserve 1, 3, 4; Health 3.

Gerald Coghill
Lady Fair — "Girls Without So Much Make-up"
Commercial Course: Aviation 1; Baseball 4.

Richard D. Conrad
Lady Fair — "A girl jut like the girl that married dear old—Harry James"
Commercial Course: Aviation Club 1, 2; Radio 4.

Elizabeth (Beth) Leigh Cooke
Knight in Shining Armor — "Sir Galahad"
General Course: Health 1; Lib. Staff 1, 2; Hall Monitor 3; Religious Drama 3, 4; Nat'l Hon. Soc. 3, 4.

Edna Ruth Craft
Knight in Shining Armor — "Sambo"
Language Course: Etiquette 1, 2; Girl Reserve 1, 2, 3; Soccer 2; Booster 2; House of Rep. 2; Glee Club 3; Nurses Page 4.

Norman Crater
Lady Fair — "A blonde with blue eyes"
General Course: Midget Football 1; Orch. 1; Band 1, 2, 3; Baseball 3, 4.

Lessie Crews
Knight in Shining Armor — "A Certain Sailor"
Commercial Course: C. H. Basketball 1,2,3,4; Softball 1,2,3,4.

Goldie L. Crouse
Knight in Shining Armor — "Sailors !!! (period)
Commercial Course: Drum Majorette 1; Athletic 2; Scrub Basketball 2; Health 3; Basketball 4.

Elizabeth Ann Cude
Knight in Shining Armor — "Swoonatra"
Language Course: Health 1, 2; Tennis 2; Girl Reserve 2, 3, 4; Thurs. Morn. Mus. 3, 4; Glee Club 4.

Nancy Cunningham
Knight in Shining Armor — "Bugs Bunny"
General Course: Thurs. Morn. Mus. 1, 4; Glee Club 1, 4; Etiquette 2; Debating 3.

Barbara Dalton
Knight in Shining Armor — "Brombones"
Language Course: Etiquette 1; Girl Reserve 1, 2, 3, 4; Treas. 1; Pres. 2; Inter-Club Council 1, 2; Hall Monitor 2; H. A. G. 2; Sec. 2; Forum 3; Tennis 3; S. Marshall 3; Bus. Staff 3, 4; College 4; Basketball 4.

Norman Dalton
Lady Fair — "Down in South Carolina"
General Course: Boosters 2; Band 2, 3, 4; House of Rep. 3; Instr. Music 3, 4.

Carol Ann Daniels
Knight in Shining Armor — "Beta Theta Pi"
Latin Course: Etiquette 1; Knitting 1; V-Pres. 1; Needlepoint 2; Travel 3; Girl Reserves 3, 4; Treas. 4; Hall Monitor 3, 4; College 4.

Betty Lou Davis
Knight in Shining Armor — "Rhett Butler"
Language Course: Etiquette 1; Knitting 1; Girl Reserve 1, 3; H. A. G. 2; French 3; Thurs. Morn. Mus. 3; College 4.

Bill Davis
Lady Fair — "Queen Ann"
Scientific Course: Airplane 1; Midget Football 1; Scrub Baseball 2; Scrub Football 2, 3; Hi-Y 2, 3, 4; Var. Baseball 3, 4; Var. Football 4; Monogram 4.

Phillis Anne Davis
Knight in Shining Armor — "A Certain Soldier in Southwest Pacific"
Household Arts Course: C. H. Glee Club 1, 2, 3; C. H. Basketball 1, 2, 3, 4.

Ralph Lee Dixon
Lady Fair — "The Girl of My Nightmares"
Science Course: Track 1; Math. 4.

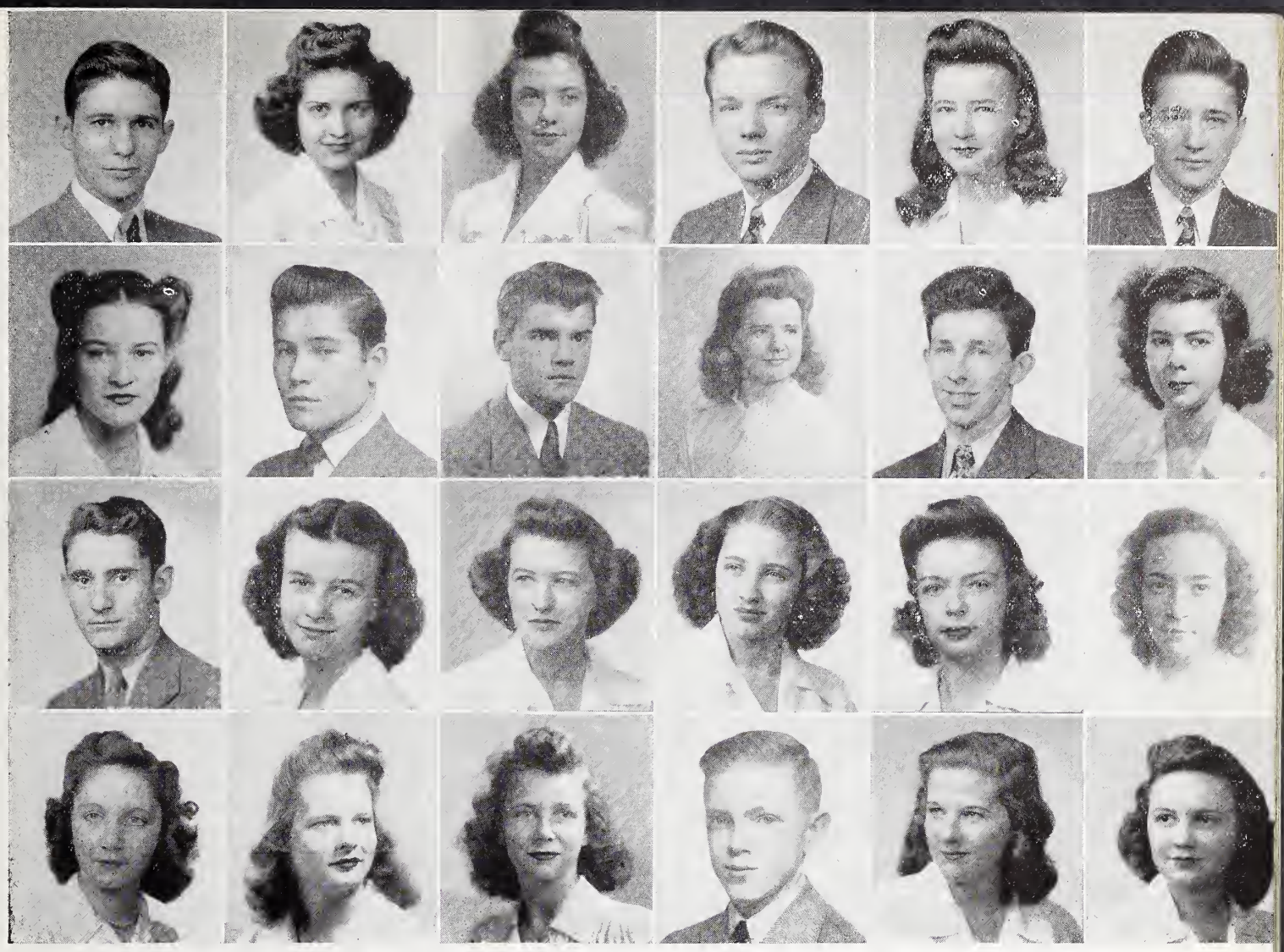

Charles E. Donahoo

Lady Fair — "The girls that say 'Royal Crown Best by Taste Test'"
Scientific Course: House of Rep. 1, Midget Football 1; Hi-Y 1, 2, 3, 4; Sec 4, Scrub Football 2; Scrub Baseball 2; Scrub Basketball 2, Airplane 2, Glee Club 3; Baseball Mgr. 3, Var. Football 3, 4; Ushers 3, 4; Chief 4, Monogram 3, 4; Var. Baseball 4

Susan Jones Doughton

Knight in Shining Armor — "Thar Ain't no Sech Animule"
General Course: Knitting 1; Health 2; Travel 3; Girl Reserve 3, 4.

Horace M. Dubose

Lady Fair — "Clementine"
Scientific Course: Midget Football 1, Midget Basketball 1; Track 1, 2, 3, Scrub Basketball 2; Hi Y 2, 3, 4; Pres. 2, 4; Var. Football 2, 4; Var. Football Mgr. 3; Tennis 4.

Mary I. Dula

Knight in Shining Armor — "Shorty With the Dark Blue Eyes"
General Commercial Course: Wilkesboro 1, 2; Softball 2, Health 3; Hall Monitor 3; College 4.

Jennie Sue Dunnagan

Knight in Shining Armor — "Pal Genie 'The Feet'"
Language Course: Lib. Page 1; Glee Club 1, 4; Reynolds Hi Players 1, 2, 3, 4; Cas. "The Pink Dress" 2; Cast "Archie" 3; Cast "They Did Away With Uncle" 3; Cast "Angel Face" 4; Dramatic Hon. Soc. 3, 4.

Vernon H. Dunnagan

Lady Fair — "Jeannie with the Light Brown Hair"
Social Science Course: Old Town 1, 2; Scrub Football 3; Aviation 3; V. Pres. 3; Hi-Y 3, 4; Var. Football 4; Reynolds Hi Players 4; Golf 4.

Anna Sue Dyer

Knight in Shining Armor — "Frank, not Sinatra."
Language Course: Etiquette 1; Var. Softball 1, 2; Band 1, 2, 3; Hall Monitor 2; Instr. Mus. 2, 3; Health 3; Girls' Monogram 3, 4; Var. Tennis 3, 4; Girls' Athletics 4, College 4; Var. Basketball 4, Point System 4; Sec. 4.

Emily Diane Elam

Knight in Shining Armor — "Paderewsky"
Commercial Course: Girl Reserve 2; Readers' Digest 3; Travel 4; Sec. 4.

Mary Nell Ellerbe

Knight in Shining Armor — "Speed Demons"
Language Course: Etiquette 1, Orch. 1; Knitting 1; Hall Monitor 2, Girl Reserve 2, 3; Reynolds Hi Players 2, 3, 4; Cast "Corn Husk Doll" 3.

Charles Elliott

Lady Fair — "Well it's a 'Long' story"
General Course: Midget Football 1; Hall Monitor 1; Photo 1; Scrub Baseball 2, 3; Capt. 3; Aviation 2, 3; V-Pres. 2; Treas. 3; Scrub Football 3, 4; Forum 4; Var. Baseball 4; Basketball 4; Hi-Y 4.

Jean Elizabeth Evans

Knight in Shining Armor — "Little Henry"
Language Course: Etiquette 1; H. A. G. 2; Girl Reserve 2, 3, 4; Health 3; Hall Monitor 3; College 4.

Mary Frances Everhart

Knight in Shining Armor — "The Man I'll Love"
Commercial Course: Etiquette 1; Booster 1; Hall Monitor 1; Voice 1, 2; House of Rep. 2; Thurs. Morn. Mus. 2; Travel 3, 4.

Jimmy Fain

Lady Fair — "Mother Whistler"
Language Course: Boosters 1; Council 1, 2, Instr. Mus. 1, 2; Midget Football 2; Hi-Y 3, 4; Aviation 3; Scrub Football 3; Scrub Basketball 3, 4; Var. Football 4; Golf 4.

Betty L. Farrington

Knight in Shining Armor — "Always true to Navy Blue"
General Course: Health 2, 3; Forum 4; House of Rep. 4.

Virginia Floyd

Knight in Shining Armor — "Blue Eyes and Wavy Hair"
Commercial Course: Drum Majorette 1; Athletic 2; Hall Monitor 2; Softball 2, 3, 4; Girl Reserve 2, 3, 4; Glee Club 3; Thurs. Morn. Mus. 3; Basketball 3, 4; Debating Bus. Staff 4.

Bill Foil

Lady Fair — "Joan L. Sullivan"
Science Course: Photo. 1, 2, 4.

Jean Elizabeth Ford

Knight in Shining Armor — "The one and only"
Commercial Course: Softball 1 ;Basketball 1; Health 2; Girl Reserve 2, 4; Booster 3; FFF 3.

Rex Freeman, Jr.

Lady Fair — "Pansy Yokum"
Scientific Course: Band 1; Photo. 1; Mgr. Football 5; Hi-Y 5; Usher 5.

Faith Aileen Fry

Knight in Shining Armor — "Rhett Butler"
Commercial Courrse: Soccer 1; Basketball 1, 2; Softball 1, 2, Health 2; Girl Reserve 2; Religious Drama 3.

Virginia Gaskins

Knight in Shining Armor — "Prune Face"
Latin Course: Etiquette 1, Girl Reserve 1, 2, 3, 4; H. A. G. 2; Treas. 2; Pine Whispers 2, 3, 4; Mgr. Ed. 4; Black and Gold Staff 2, 3, 4; Tennis 3, 4; College 4; Pres. 4; Quill and Scroll 4; V-Pres. 4.

Robert Bruce Gibson

Lady Fair — "Heinz Oven Baked Beans, with Molasses Sauce."
General Course: Airplane 1, 2; Track 2, 3, 5; Scrub football 3; Forum 3; Scrub Basketball 3, 4; Boosters 4; Var. football 4, 5; Monogram 4, 5; Ushers 4, 5; Hi-Y 4,5; Ass't Chief 5; Treas. 5; Var. Basketball Mrg. 5.

Jane Perkins Glenn

Knight in Shining Armor — "Cicero"
Latin Course: House of Rep. 1; Needlework 1; Etiquette 1; Lib. page 1, 2, Latin 2; H. A. G. 2; Readers' Digest 3; Rep. to Girls' State 3; Girl Reserve 3, 4; Office page 3, 4; Nat'l Hon. Soc. 3, 4; College 4; Treas. 4.

Edna Rae Gough

Knight in Shining Armor — "The Little Man That Isn't Here"
General Course: Mt. Airy 1, 2, 3; House of Rep. 4.

Margaret E. Gough

Knight in Shining Armor — "There's something about a soldier"
General Course: Old Town 1; Boosters 2; Health 3; Glee Club 4.

Jack S. Gray
Lady Fair — "Mother"
General Course: Buxton 1, 2, 3; Baseball 4; Forum 5.

Lillian Griffin
Knight in Shining Armor — "Ricky"
Latin Course: Latin 1, 2; Health 3; Hall Monitor 3; College 4; Lib. Staff 4; Debating Bus. Staff 4.

James O. Hale
Lady Fair — "Minnie Mae Mugmuch"
Latin Course: Basketgall 1; Hall Monitor 2; Scrub Football 2; Basketball 4; Tennis 4; Forum 4.

Helen Irene Harper
Knight in Shining Armor — "Van Johnson"
Commercial Course: Lewisville H. S. 1; Girl Rerserve 2, 3; Office Page 3; Hall Monitor 3; House of Rep. 3; Nat'l Hon. Soc. 3, 4; Basketball 4; Softball 4; Debating Bus. Staff 4.

Robert Bryan Hauser
Lady Fair — "A Blond with Blue Eyes"
Commercial Course: Photo 1.

Mary Ann Hege
Knight in Shining Armor — "Sir Galahad"
General Commercial Course: Etiquette 1; Latin 1, 2; Office Page 1, 2, 3; Reynolds Hi Players 2, 3; Student Director "Archie" 2; College 4; Hall Monitor 4; Debating Bus. Staff 4; Nat'l Hon. Soc. 4.

Vivian Hendrix
Knight in Shining Armor — "Joe"
Commercial Course: House of Rep. 1; Drum Majorette 1; Voice 2; Thurs. Morn. Mus. 2; Religious Drama 3; Debating Bus. Staff 4.

Solomon Phillip Hersh
Lady Fair — "A fair lady"
Scientific Course: Photo 1; Band 1, 2; Instr. Mus. 2; Aviation 3; Forum 3, 4; Nat'l Hon. Soc. 4; Hall Monitor 4; Most Intellectual 4.

Roland Faison Heustess
Lady Fair — "Mother Whistler"
Language Course: Mt. Airy H. S. 1; Lib. Staff 1, 2; Tennis 1, 2; Debating 2; French 3; Midget Basketball 3; Forum 4; Scrub Basketball 4; Baseball 4.

Eugene D. Hill, Jr.
Lady Fair — "Daisy Mae"
Scientific Course: Boosters 2; House of Rep. 2; Hi-Y 2, 3, 4; Hall Monitor 3; Math 4.

Frank Hill
Lady Fair — "Betty Grable"
Scientific Course: Boosters 1; Band 1, 2; Football 1, 2, 3; Inst. Mus. 1,2; Track 1, 4; House of Rep. 2; Hi-Y 2, 3, 4; Hi-Y Conf. 3; Jr. Class Treas. 3; Hall Monitor 3; Forum 3, 4; Council 3, 4.

Sarah Martha Hinkle
Knight in Shining Armor — "He's Wearing Navy Blue Now"
Language Course: Etiquette 1; Reynolds Hi Players 2; Girl Reserve 2, 4; H. A. G. 2; Religious Drama 3; House of Rep. 3; Lib. Staff 3; Sr. Marshall 3; Rep. Girls State 3; Nat'l Hon. Soc. 3, 4; Sec. 4; Drum Majorette 3, 4; College 4; Thur. Morn. Music 3.

Ernestine Hinshaw
Knight in shining Armor — "A certain Blue-eyed Soldier Overseas"
Home Ec. Course: Spencer H. S. 1; Hall Monitor 2; Religious Drama 3; Glee Club 4.

Brooks C. Holder, Jr.
Lady Fair — "Cheerleader"
General Course: Instr. Mus. 1, 2, 3, 4; Band 1, 2, 3, 4; Tennis 2.

Jerry Holler
Knight in Shining Armor — "Brunette with Blue Eyes"
General Course: Knitting 1; Band 1, 2; Health 2; Instr. Mus. 2; Spanish 3; College 4.

Sofie Hondros
Knight in Shining Armor — "Freckles o' Blue Eyes"
Commeccial Course: Boosters 1; Thurs. Morn. Mus. 2; Glee Club 3; Religious Drama 4.

William S. Hopkins, Jr.
Lady Fair — "A great big beautiful doll with blond hair"
General Course: High Point 1; Boosters 2; Scrub Football 2; Airplane 2; Tennis 2; Basketball 2, 3, 4, 5; House of Rep. 3; Boys' Monogram 3, 4, 5; Baseball 3, 4, 5; Var. Football 3, 5; Hi-Y 5.

Carolyn Horton
Knight in Shining Armor — "The Coast Guard"
Latin Course: Needlework 1, 2; Travel 3; Hall Monitor 3; Nurse's Page 3; College 4.

Harry Hudson Horton
Lady Fair — "Football, Basketball, Baseball and Ping Pong"
Commercial Course: Etiquette 1; Midget Basketball 1; Midget Football 1, 2; Capt. 2; Scrub Football 3; Co-capt. 3; Booster 3; V-Pres. 3; Var. Baseball 3, 4; Alt. Capt. 4; Var. Baseball 3, 4, 5; Monogram 3, 4, 5; Pres. 4; Hi-Y 4.

Sara Frances Howell
Knight in Shining Armor — "Bob Falkenburg"
Language Course: Etiquette 1; Girl Reserve 1, 2, 3; H. A. G. 2; House of Rep. 2; French 3; Thurs. Morn. Mus. 3; Hall Monitor 3; College 4; Bus. Staff 4.

Sarah Margaret Hudson
Knight in Shining Armor — "B-B Eyes"
Language Course: Knitting 1; Debating 1; Girl Reserve 1, 2, 3; H. A. G. 2; Forum 3; Softball 3, 4; College 4.

Jack Hudspeth
Lady Fair — "Honey Baby"
General Course: Etiquette 1; Latin 1, 2; Treas. 2; Hi-Y 2, 3, 4; Treas. 3; Tennis 3; Forum 3, 4, 5; Treas. 4; V-Pres. 5; Cheerleader 5.

Betty Ingool
Knight in Shining Armor — "Paratroopers"
Household Arts Course: Health 1; Hall Monitor 3; Glee Club 3, 4;

Rossie Izlar
Knight in Shining Armor — "California Limited"
Language Course: Etiquette 1; Needlepoint 1; Girl Reserve 1, 2, 3, 4; Sec. 2; Hall Monitor 2; Health 2; Sec. 2; House of Rep. 3; Forum 3; Sr. Marshall 3; Lib. Page 3; Sponsor Home Coming Game 3; Bus. Staff 4; Basketball 4; College 4; Best Looking 4.

Sarah Jewett
Knight in Shining Armor — "Max Factor"
Language Course: Girl Scout 1; Knitting 1; Etiquette 2; Girl Reserve 2; H. A. G. 2; Forum 3; College 4; Tennis 4.

James Paul Johnston
Lady Fair — "Charlotte"
Industrial Arts Course: Printing 1, 2, 3, 4; Printing Club 2,3; Pres.3.

Jewel Gray Jones
Knight in Shining Armor — "The Man I'll Admire"
Commercial Course: Glee Club 1, 2, 3; Thurs. Morn. Mus. 1, 2, 3; Hall Monitor 2.

John Thomas Joyner, III
Lady Fair — "The Little Girl That Wasn't There"
Scientific Course: Etiquette 1; Midget Football 1, 2; Track 1, 2; Met. Sci. 2; Hi-Y 2, 3, 4; Forum 3; Hall Monitor 3; Rep. to Boy's State 3; Nat'l Hon. Soc. 3, 4; Pub. Bus. Staff 3, 4; Black and Gold Bus. Man. 4; Ushers 4; Council 4; Prophet 4.

Bert M. Kalet
Lady Fair — "Joan L. Sullivan"
Scientific Course: Etiquette 1; Midget Football 1; Midget Basketball 1; Red Cross 2; Radio 2, 5; Met. Sci. 3; Airplane 4; Sec. 4.

Eddie Katzin
Lady Fair — "Miss Navy Blue"
General Course: Etiquette 1; Midget Football 1; House of Rep. 1; Scrub Football 2; Forum 3; Var. Football 4, 5; Track 5.

Ethel Kesler
Knight in Shining Armor — "Mortimer Snerd"
Language Course: Needlepoint 1; Girl Reserve 1, 2; Soccer 1, 2, 3, 4; Co-Capt. 3; Basketball 1, 2, 3, 4; Softball 1, 2, 3, 4; Girls' Athletic Ass'n 2, 4; Health 3; Boosters 3; Reporter 3; Hall Monitor 3; Girls Monogram 3, 4; Chm. Play Day 3, 4; Nat'l Hon. Soc. 3, 4; Pine Whispers 2, 3, 4; Girls' Sports Ed. 4; Black and Gold 2, 3, 4; College 4; Quill and Scroll 4

Nancy Conrad Kester
Knight in Shining Armor — "Popeye"
Latin Course: Lib. Staff 1; Needlework 1; Girl Reserve 1, 2, 3, 4; Sec. 1; Latin 2; H. A. G. 2; Black and Gold 2, 3, 4; Assoc. Ed. 3; Pine Whispers 2, 3, 4; Ed.-in-chief 4; Debating 3; Reynolds Hi Players 3; Student Director of "They Did Away With Uncle" 3; Hall Monitor 3; Delegate to Social Standards Conf. 3; House of Rep. 3; Sec. 3; Delegate to N. C. Girls State 3; Council 3; Delegate to N. C. S. S. C. C. 3, 4; Nat'l Hon. Soc. 3, 4; Freshman Adv. 4; College 4; Quill and Scroll 4; Most Intelectual 4.

William Lee Keiger
Lady Fair — "Gloria De Haven"
General Course: Tennis 2; Scrub Basketball 3; Aviation 3; Retailing 4; Forum 5.

Faye Klapp
Knight in Shining Armor — "Bill"
Commercial Course: Voc. Guide. 1; Booster 1; Health 2; Photo. 3; Glee Club 5; Drum Majorette 5.

Emily Sue Lasley
Knight in Shining Armor — "Van Johnson"
Latin Course: Etiquette 1; Var. Softball 1, 2, 3, 4; Band 1, 2; Var. Soccer 2, 3, 4; Girls' Monogram 3, 4; Sec. 3; V. Pres. 4; Office Page 3, 4; College 4; Nat'l. Hon. Soc. 4; Girls' Athletic Ass'n 2, 4; Sec. 4; Health 3; Var. Basketball 3, 4; V-Pres. 4; Office Page 3, 4; College Club 4; Nat'l. Hon. Soc. 4.

Robert Sidney Laurence
Fair Lady — "A Certain Little Ol' Blonde"
Scientific Course: Airplane 1, 2; Track 1; Midget Football 1; Scrub Football 2, 3; Basketball 2; Hi-Y 2, 3.

Sarah Joyce Leonard
Knight in Shining Armor — "He's Tall, Blond, and Handsome"
General Math Course: C. H. Glee Club 1, 2, 3; C. H. Basketball 1, 2, 3; C. H. Softball 1, 2, 3; Athlectic 2; Math 2, 4.

Elaine Nina Levin
Knight in Shining Armor — "Bruce"
General Course: Girl Scout 1; Boosters 1; Etiquette 1; Health 2; Girl Reserve 2, 3, 4; Hall Monitor 3; Readers' Digest 3; Glee Club 3, 4.

Betty Linson
Knight in Shining Armor — "Van Johnson"
Latin Course: Thurs. Morn. Mus. 1; Dist. Mus. Cont. 1; Glee Club 1; Forum 2; Girl Reserve 2, 3; Sec. 2; Health 3; Reader's Digest 3, 4.

Martha "Dickie" Luther
Knight in Shining Armor — "Paradiddle Jackson"
Language Course: Needlepoint 1; Girl Reserve 1, 2, 3, 4; Travel 2; H. A. G. 2; Hall Monitor 2, 3; Thurs. Morn. Mus. 3; Forum 3; College 4; Color Guard 4.

Daniel Andrew Lynch, Jr.
Lady Fair — "Memphis Belle"
Scientific Course: Airplane 1, 2; Band 1, 2; Instr. Mus. 3; Forum 4; Scrub Football 4; Scrub Basketball 4; Baseball Mgr. 4.

Martin (Buddy) Mackie
Lady Fair — 'A girl just like Mom"
General Course: Yadkinville 1; Monroe 2, 3; Baseball 4, 5; House of Rep. 5; N. C. Student Council Congress 5.

Fern Malcom
Knight in Shining Armor — "The one and only"
Commercial Course: House of Rep. 1; Drum Majorette 1; Etiquette 1; Glee Club 3; Thurs. Morn. Mus. 3; Hall Mon. 3; Religious Drama 4; Lib. Council 4.

Mary Bernice Maree
Knight in Shining Armor — "The Voice"
General Course: Softball 1, 2; Girl's Athletic 1, 2; Home Ec. 1, 2; Glee Club 1, 2; Baseball 1, 2.

Lucy Marshall
Knight in Shining Armor — "That boy with the G. I. haircut"
Household Arts Course: Home Ec. 1; House of Rep. 1; Boosters 2; Girls Athletic 2, 3; C. H. Softball 1, 2, 3; C. H. Basketball 1, 2, 3, 4.

Mary Katherine Marshbank
Knight in Shining Armor — "Man, period"
General Math Course: Needlework 1; Lib. Staff 1, 2, 3; Health 2; Spanish 3; College 4.

Juanita Georgette Martin
Knight in Shining Armor — "'Charles' Boyer"
General Course: Etiquette 1; Drum Majorette 1, 3, 4; Lib. Staff 1, 2, 3, 4; Girl Reserve 1, 2, 3, 4; Pres. 1; Health 2; H. A. G. 2; Basketball 2; Thurs. Morn. Mus. 3; College 4; Tennis 4.

Robert William Masten
Lady Fair — "A Coke with Vanilla"
General Course: Etiquette 1; Scrub Football 1, 2; Scrub Baseball 1, 2; Var. Baseball 2, 3, 5; Var. Football 3, 4, 5; Capt. 4; Monogram 3, 4, 5; Treas. 4.

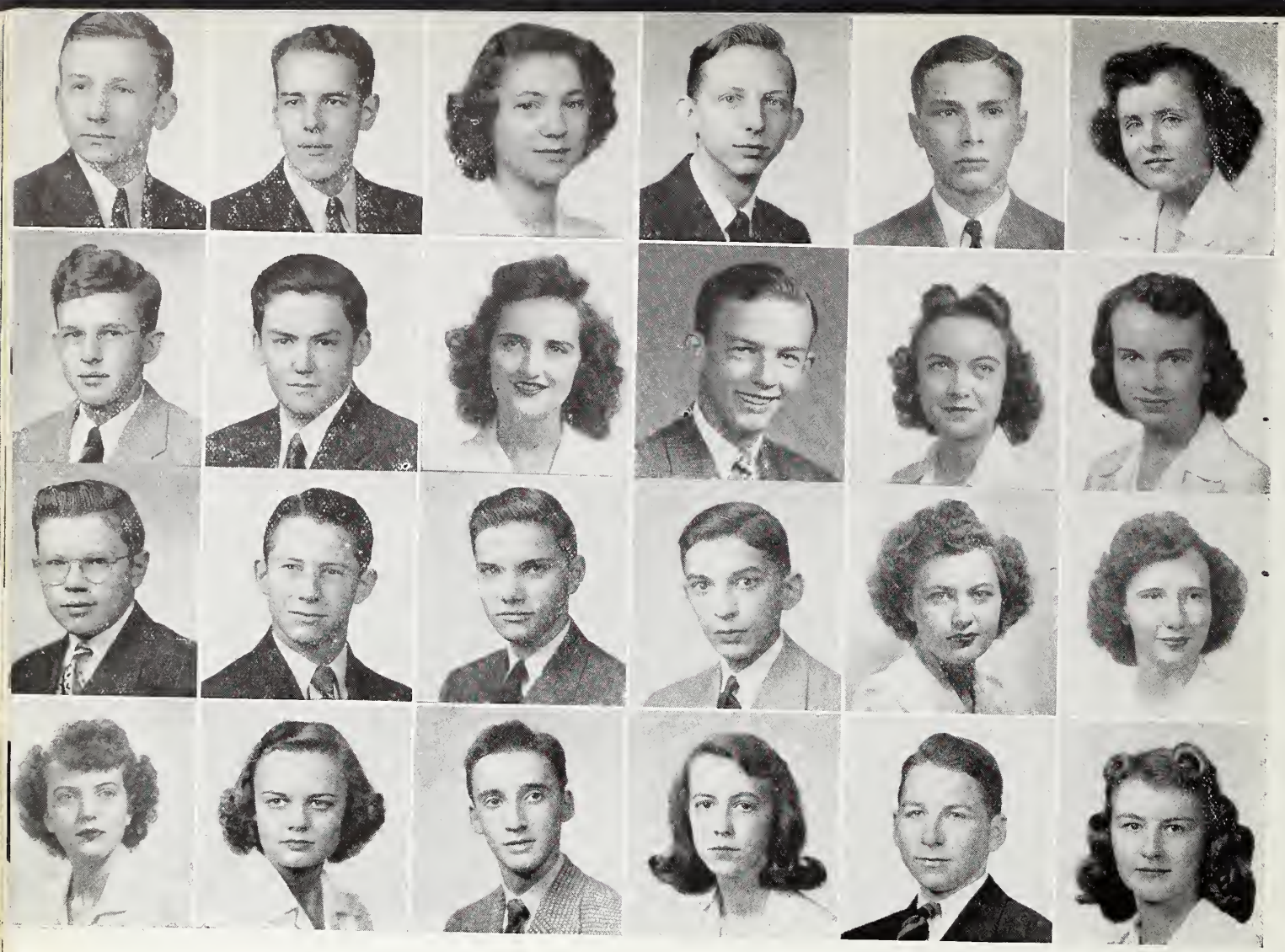

James C. (Jim) Masten
Lady Fair — "My Co-Pilot"
General Course: Hanes 1; Airplane 2; Track 2, 3; Scrub Football 4; Hi-Y 4.

Billie Mathis
Lady Fair — "The muscle-bound girl"
General Course: Photo 1; State Band Cont. 2; Instr. Mus. 2, 3, 4,5; Typing Cont. 4.

Carey McCachern, Jr.
Lady Fair — "Jeannie with the light brown Hair"
General Course: Lib Staff 1, 2; Pine Whispers 2; Hall Monitor 2, 3; Airplane 2, 3; Forum 4; Tennis 4; Mgr. 4.

Ina Mae McCants
Knight in Shining Armor — "Korner"
Language Course: Etiquette 1; Thurs. Morn. Mus. 2, 3; Girl Reserve 3; College 4.

Donald Eugene McCollum
Lady Fair — "Girl with a 'c' coupon"
General Course: Airplane 1, 2, 3; Hall Monitor 3; Forum 4.

Vernon McDaniel, Jr.
Lady Fair — "Daughter of Mademoiselle from Armentiers"
Scientific Course: Midget Football 1; Airplane 1, 2, 3; Hall Monitor 3; Scrub Football 4; Tennis 4; Forum 4; Hi-Y 4.

Alan Marshall McGee, Jr.
Lady Fair — "'C' ticket Sal"
Scientific Course: Airplane 1, 2; Hall Monitor 2; Scrub Baseball 2; Hi-Y 2, 3, 4; Var. Baseball 3, 4; Scrub Football 4; Forum 4; Hi-Y Conf. 4.

Ann Petree McIver
Knight in Shining Armor — "Thomas Edmond Dewey"
Latin Course: Etiquette 1; Knitting 1; Latin 2; Travel 3; Girl Reserve 3, 4; College 4.

Betsy Lee Mc Nair
Knight in Shining Armor — "Teddy Roosevelt —Charge!"
Language Course: Knitting 1; Basketball 1; Girl Reserves 1, 2, 3, 4; Latin 2; Tennis 2, 3, 4; Pine Whispers 2, 3, 4; Ex. Ed. 3; Cast of "It Sounds Once More" 3; Forum 3; Quill and Scroll 3, 4; Dance Chrm. 4; Black and Gold Staff 4; Man. Ed. 4; College 4; Wittiest 4.

Nancy Mecum
Knight in Shining Armor — "My Future Husband"
General Commercial Course: City View 1, 2; Band 3; Health 3.

Henry Hardinge Menzies
Lady Fair — "Sompin' Cute!"
Scientific Course: Hickory 1; Photo 2; Reynolds Hi Players 3, 4; Pres. 4; Cast 3; Cast "Prettiest Girl in Town" 4; *Black and Gold* 3, 4; Sen. Ed. 4; Tennis 3, 4; Nat'l Hon. Soc. 4; Quill and Scroll 4; Hi-Y 4; Cast "A Wedding" 4; *Pine Whispers* staff 3, 4.

W. R. Middleton Jr.
Lady Fair — "I'm Dreamin' of a White Christmas"
Language Course: Airplane 1, 2, 3; Track 1, 2, 4; Hi-Y 3, 4; Forum 4.

Bill Gray Miller
Lady Fair — "I Love 'Em All"
Distributive Education Course: Photo. 1; Reynolds Hi Players 2; Band 2,3; D. E. 4.

Frank Miller
Lady Fair — "I'm Dreamin of a White Christmas"
General Course: Forum 1, 2; Midget Football 1, 2; Scrub Baseball 2; *Pine Whispers* 3, 4, 5; Boys' Sports Ed. 5; *Black and Gold* 4; Assoc. Ed. 4; Scholastic Sports Story Cont. State Winner 3; Nat'l Hon. Mention 3; Var. Baseball 3, 4, 5; Scrub Football 3, 4; Monogram 3, 4, 5; Scrub Basketball 4.

McLean Mitchell
Lady Fair — "Joan L. Sullivan"
Scientific Course: Photo 1; Math 2; Hall Monitor 2, 3, 4; Readers Digest 3; Forum 4; Baseball 4; Basketball 4.

Julia Molevas
Knight in Shining Armor — "Don Juan"
Commercial Course: Stamp 1; Lib. Staff 1, 2; Tennis 2; *Pine Whispers* 2, 3; Typist 3; *Black and Gold* 3; Nat'l Hon. Soc. 3, 4; Receptionist 4; Debating Bus. Staff 4.

Joseph E. Monroe
Lady Fair — "Mrs. Pruneface"
Scientific Course: Airplane 1; Track 1; Booster 1; Radio 2; Spanish 3; Scrub Basketball 3; Forum 4.

Jean Gray Moore
Knight in Shining Armor — "Tall Redheads"
General Course: Needle Work 1; Band 1; Health 2; Spanish 3; College 4.

Louise Shelton Moore
Knight in shining Armor — "My Ideal"
Commercial Course: Drum Majorette 1; Girl Reserve 1, 2, 3, 4; Girls Athletic 2; Travel 3; Religious Drama 4.

Thomas Bryan Moore
Lady Fair — "My Mother"
General Course: Latin 1, 2; Basketball 2, 3, 4, 5; Forum 3; Debating 4, 5; Nat'l Hon. Soc. 4, 5; Baseball Mgr. 4.

Margaret Morgan
Knight in Shining Armor — "The Barefoot Boy"
General Course: Hanes H. S. 1, 2; Girl Reserve 4; Religious Drama 4.

Sarah Morris
Knight in Shining Armor — "The Strawberry Blonde"
Language Course: Etiquette 1; Girl Reserve 1; Knitting 1; H. A. G. 2; Hall Monitor 2; Forum 3; Red Cross 3; College 4.

Nina Sue Moser
Knight in Shining Armor — "Macbeth"
Language Course: Health 1; Lib. Staff 1, 2, 3, 4; Sec.-Treas. 2; Pres.4; Girl Reserve 1, 2, 3, 4; Pres 1, 4; Interclub Council Pres. 4; Del. to Conf. 3; House of Rep. 2; Travel 2; Instr. Mus. 2; Sec.-Treas. Class 2; Hall Monitor 2, 3; Forum 3; Spanish 3; Bus. Staff 3, 4; College 4; Pro. Chm. 4; *Pine Whispers* Bus. Mgr. 4.

Jean Minerva Mullen
Knight in Shining Armor — "He's Gotta Be Like 'Bernie'"
Language Course: Girl Reserve 1, 2; Instr. Mus. 1, 2, 3; Band 1, 2, 3; Hall Monitor 3, 4; College 4.

Violet Mullis

Knight in Shining Armor — "Jimmy Durante"

General Course: Softball 1, 2; Basketball 1, 2, 3, 4; C. H. Glee Club 1, 2, 3, 4; Athletic 2; Knitting 3; Glee Club 3, 4.

Sara Elizabeth Myatt

Knight in Shining Armor — "Pvt. S- of the Gobi Desert"

Language Course: Thurs. Morn. Mus. 1, 2, 3; Lib. 3; Glee Club 1, 2, 3; Dist. Mus. Cont. 1; Girl Reserve 1, 2, 3, 4; H. A. G. 2; Readers Digest 3; Jr. Red Cross Rep. 3; Office Page 3; Hall Monitor 3, 4; College 4.

Elaine Newsome

Knight in Shining Armor — "Batman"

Language Course: Etiquette 1; Knitting 1; Girl Reserve 1, 2, 3, 4; H. A. G. 2; Bus. Staff 2, 3, 4; Health 3; Forum 3; Var. Tennis 3; Softball 3; College 4.

Lamar Northup

Lady Fair — "Lorna Doone"

Scientific Course: Midget Football 1; Booster 1; Scrub Football 2, 3; Scrub Basketball 3; Forum 3, 4; Hi-Y 3, 4; Golf 3, 4; Var. Basketball 4.

John Spicer Norwood

Lady Fair — "Mother McCree"

Language Course: Class Sec. 1; Amer. Legion Award 1; Winner Americanism Essay 3; Readers Digest 3; Pres. 3; Lib. Staff 3, 4; Hall Monitor 4; Forum 4; Nat'l Hon. Soc. 4.

Emily Ogburn

Knight in Shining Armor — "Little Henry"

Language Course: Etiquette 1; Knitting 1; Girl Reserve 1, 2, 3, 4; House of Rep. 1, 4; Health 2; Red Cross Rep. 2; Travel 2, 3; Hall Monitor 2, 3, 4; Nat'l Hon. Soc. 3, 4; College 4.

Kapp Ogburn Jr.

Lady Fair — "Those in Esquire Aren't So Bad"

General Math Course: Stamp 1; Tennis 1, 2, 3, 4; Airplane 2, 3; Hall Monitor 2, 3; Math 4.

Lu Eller Ogburn

Knight in Shining Armor — "Alfalfa"

Language Course: Etiquette 1; Girl Scout 1; H. A. G. 2; Girl Reserve 2, 3, 4; Travel 3; College 4.

Allan Kent Owen

Lady Fair — "Mom—any objections?"

Scientific Course: Radio 1; Model Airplane 1, 2, 3; Hall Monitor 3; Baseball Mgr. 3, 4; Forum 4.

Jean Padgett

Knight in Shining Armor — "Vitamin Flintheart"

Language Course: Girl Scout 1; Etiquette 1; Knitting 1; H. A. G. 2; Girl Reserve 2, 3, 4; Marshall 4; Thursi Morn. Mus. 3; Bus. Staff 3, 4; Sr. Rep. 4; College 4.

Annie Pearl Parks

Knight in Shining Armor — "Dopey"

Home Ec. Course: Health 1; Hall Monitor 3; Thurs. Morn. Mus. 3; Glee Club 3; Lib. Staff 4.

Mary Lina Parks

Knight in Shining Armor — "Bill"

Commercial Course: Elkin H. S. 1, 2; Burlington 3; Nat'l Hon. Soc. 3.

Marjorie Patten

Knight in Shining Armor — "Shakey"

Latin Course: House of Rep. 1; Reynolds Hi Players 1, 2, 3, 4; Cast "Bishop's Candlesticks" 1; V-Pres. 3, 4; Cast "Eternal Life" 2; Cast "Hotel Lobby" 2; Cast "They Did Away With Uncle" 3; Girl Reserve 2; Pres. 2; Student Council 3; Class Sec. 3.

Evelyn Patterson

Knight in Shining Armor — "Bob Broadcasting From Reynolds Grill Hope"

Language Course: Etiquette 1; V-Pres. 1; Girl Scout 1; Reynolds Hi Players 1, 2; Girl Reserve 1, 2, 3, 4; V-Pres 2; H. A. G. 2; Boosters 2; Fresh. Adv. 2; D. A. R. Page 3; Travel 3; Forum 3; Softball 3; Hall Monitor 4; College 4.

Dorothy Peoples

Knight in Shining Armor — "Smitty"

General Course: Science 1; Pres. 1; Home Ec. 1, 2; Athletic 2; Thurs. Morn. Mus. 3; D. E. 3, 4.

Jane Perry

Knight in Shining Armor — "Phil Fumble"

Language Course: Etiquette 1; Booster 1; Knitting 1; Soccer 1; Girl Reserve 1, 2, 4; Basketball 1, 4; H. A. G. 2; Pub Bus. Staff 2, 3, 4; Hall Monitor 3; Forum 3; Tennis 3, 4; Girls Athletic Ass'n. 4; College 4; Nat'l Hon. Soc. 4.

Wilson Peters

Lady Fair — "That Blonde"

Scientific Course: Photo 1; Midget Football 1, 2; Aviation 2, 3; Forum 4.

Martha D. Pfaff

Knight in Shining Armor — "Ish Kabibble"

Language Course: Etiquette 1; Sec. 1; Debating 1; Girl Reserve 1, 2, 4; H. A. G. 2; Glee Club 2; Booster 2; Thurs. Morn. Mus. 3; Hall Monitor 3; Softball 3; Sr. Marshal 3; College 4; Cheerleader 4.

Norma Lee Pheffer

Knight in Shining Armor — "Kerry Drake"

Language Course: Health 2; Hall Monitor 2; College 4.

Betty Pheffer

Knight in Shining Armor — "Paul Revere"

General Course: Health 2; Thurs. Morn. Mus. 3; Glee Club 3, 4;

Bill Pheffer

Lady Fair — "Minni Hacha"

Language Course: Latin 1; Scrub Football 1; Midget Basketball 2; Scrub Basketball 3; Var. Basketgall 4; Freshman Adv. Com. 3; Forum 4.

Harry Revere Phelps

Lady Fair — "Lulu"

General Course: Midget Football 1; Scrub Football 2; Var. Baseball 5.

Carole Phillips

Knight in Shining Armor — "Rhett Butler"

Scientific Course: Brogden H. S. 1, 2; Girl Reserve 3; Soccer 3, 4; Basketball 4; Mgr. Softball 4; Nat'l Hon. Soc. 4; Girls Athletic Ass'n 4.

Larry Plaster

Lady Fair — "Uno Who"

Scientific Course: Band 1, 2, 3; Hi-Y 1, 2, 3, 4; Council 2; Airplane 2; Instr. Mus. 3, 4;

Martha Joan Plint
Knight in Shining Armor — "Charlie McCarthy"
Latin Course: Health 1; Girl Rerserve 1, 2, 3, 4; Treas. 2; Rep. to Conf. 2, Sec. 4; Travel 2; H. A. G. 2; *Pine Whispers* 2, 3; Religious Drama 3; Spanish 3; College 4; Lib. Council 4.

Bill Poole
Lady Fair — "Sleepy Time Gal"
Industrial Arts Course: C.H. football 1, 2, 3, 4; C. H. Baseball 1, 2, 3, 4; C. H. Basketgall 1, 2, 3, 4; Journal-Sentinel Tournament 3; Council 4; V-Pres. 4.

Ruth Pope
Knight in Shining Armor — "A Certain Tall, Dark And Handsome in the Army"
Commercial Course: Health 1; Girls Athlectic Ass'n. 2; Thurs. Morn. Mus. 3; Forum 4.

Alton L. Pryor Jr.
Lady Fair — "Jeanie With The Blonde Hair"
General Course: Aviation 1, 2, 3; Track 2, 3, 4.

John M. Pulliam
Lady Fair — "Lana Turner"
Scientific Course: Photo 1, 2; Aviation 3.

Jean Rainey
Knight in Shining Armor — "Winnie-the-Pooh"
General Course: Girl Reserve 1, 2, 3; Hall Monitor 2; Forum 3; College 4.

Dorothy Jo Ramirez
Knight in Shining Armor — "Romeo"
General Course: Stamp 1; Soccer 1, 2; Lib. Staff 1, 2; Girl Reserve 1, 2, 3; Office Page 2; Photo. 2; Monogram 2, 3; Jr. Red Cross 2, 3, 4; Tennis 2, 4; Softball 3; French 3; Hall Monitor 3, 4; Quill and Scroll 3, 4; Sec.-Treas. 4; Pine Whispers 3, 4; Feature Ed. 4; Boosters 4.

Justus Fitz Randolph
Lady Fair — "Joan L. Sullivan"
Scientific Course: Photo. 1; Var. Baseball Mgr. 2; Scrub Football 3; Track 4; Forum 4; Monogram 4; Hi-Y 4.

Herbert H. Ray
Lady Fair — "The Lady in Red"
Scientific Course: Aviation 1, 2, 3; V. Pres. 2; Pres. 3; Council 3; Scrub Football 3; Scrub Basketball 3; Reynolds Hi Players 4.

Jean Redmond
Knight in Shining Armor — "The Little Man That Isn't Here."
General Commercial Course: Gray H. S. 1; Girl Reserve 1; Photo 2; Health 3; Glee Club 3; Religious Drama 4; D. E. 4.

Jane Reed
Knight in Shining Armor — "Lonesome Polecat."
Language Course: Glee Club 1; Thur. Morn. Mus. 1; Boosters 1; Softball 1, 2, 3, 4; *Pine Whispers* 2; Soccer 2, 3, 4; Basketball 2, 3, 4; Girls Athletic Ass'n 2, 4; Pres. 4; Hall Monitor 3; Rep. Girls' State 3; Spanish 3, 4; Nat'l. Hon. Soc. 3, 4; Monogram 3, 4; Pres. 4.

Jane Reeves
Knight in Shining Armor — "A Certain Soldier Overseas."
General Course: East Bend 1, 2; Old Town 3; Girl Reserve 4, Glee Club 5.

Wallace T. Reid
Lady Fair — "A Yankee From Scarsdale"
General Course: Midget Football 1; Etiquette 1, 2; House of Rep. 2; Scrub Football 2, 3, 4; Hi-Y 3, 4; Golf 3, 4, 5; Forum 4, 5; Ushers 4, 5.

Jimmy Reinhardt
Lady Fair — "A Girl From Waughtown"
General Course: Midget Football 1.

Mary Elizabeth Reiter
Knight in Shining Armor — "Bing"
General Course: Hall Monitor 2; Etiquette 2; Knitting 3; College 4; Girl Reserve 4.

Doris Caroline Repass
Knight in Shining Armor — "Somebody Who'll Harmonize with Me"
General Commercial Course: Girl Reserve 1; Thurs. Morn. Mus. 1; Voice 1, 2, 3, 4; Glee Club 1, 2, 3, 4; Knitting 2; Religous Drama 3; Hall Monitor 3; Office Page 3, 4.

Frances Marion Reznick
Knight in Shining Armor — "Cap'n Joe"
Latin Course: Etiquette 1; Knitting 1; Basketball 1; Softball 1; Forum 2; Health 2; Girl Reserve 2, 3, 4; Inter- Club Council Rep. 4; Travel 3; American Essay Winner 3; College 4; Nurse's Page 4; Nat'l Hon. Soc. 4; Debating Bus. Staff 4.

Alice Jean Rhoades
Knight in Shining Armor — "Anything in a Uniform"
Language Course: Etiquette 1; Health 1, 2, 3; Girl Reserve 1, 3; Thurs. Morn. Mus. 2, 4; Glee Club 4.

Jimmy Richardson
Lady Fair — "Mammy Yokum"
Language Course: Alexander-Graham Jr. H. S. 1; Scrub Football 2; Pine Whispers 3; Forum 3, 4.

Bobby Rights
Lady Fair — "The Girl of My Dreams, Gravel Gertie"
Scientific Course: Aviation 3; Forum 4.

Clay Ripple
Lady Fair — "Dottie Lamour."
General Course: Airplane 1; Orchestra 1, 2; Aviation 2; Band 2, 3, 4; Instr. Mus. 3; Forum 4; Hi-Y 4.

Jean Kerr Ritchie
Knight in Shining Armor — "Ish Kabibble"
Language Course: Etiquette 1; Basketball 1; Thurs. Morn. Mus. 2; Hall Monitor 2; Girl Reserve 2, 3; Travel 3; Pres. 3; Boosters 3; College 4.

Dick Robinson
Lady Fair — "Moonbeam McSwine"
Scientific Course: Forum 4.

Jim Roddick, Jr.
Lady Fair — "Blonde, Brunette, or Redheads"
Scientific Course: Airplane 2, 3; Hall Monitor 2, 3, 4; Forum 4.

Jack C. Rose
Lady Fair — "Clamwinkle McSlop's sister"
Scientific Course: Airplane 1, 2; Tennis 2, 3, 4; Forum 3, 4.

Eleanor Horton Rousseau
Knight in Shining Armor — "Mole"
Language Course: Class Pres. 1; Etiquette 1; Knitting 1; Girl Reserve 1, 2, 3; Boosters 2; Bus. Staff 2, 3, 4; Forum 4; House of Rep. 4; Sec. 4.

Bob Rucker
Lady Fair — "The Girl With the Light Brown Hair"
General Course: Airplane 1, 2; Midget Football 1, 2; Track 2, 3, 4; Hi-Y 2, 3, 4; Treas. 3; Forum 3; Scrub Basketball 3; Monogram 3, 4; Scrub Football 3, 4; Var. Basketball 4; Var. Football 4; Mgr. 4;

Bille Burke Russell
Knight in Shining Armor — "My Secret Admirer"
General Commercial Course: Lewisville 1, 2; Health 3; House of Rep. 4 Girl Reserve 4; Religious Drama 4.

J. Allan Saunders
Lady Fair — "A Girl Just Like the Girl That Married Dear Old Dad"
General Course: Photo 2, Band 2, 3, 4; Readers Digest 3; Forum 4.

Margaret Scholtes
Knight in Shining Armor — "Reddy Kilowatt"
Latin Course: Latin 1; O. Henry 1; Health 2; Baseball Soccer 2, 3; Jr. Red Cross 2, 3, 4; Basketball 2, 5; Office Page 4, 5.
4, 5.

Robert Scott
Lady Fair — "Jenny Dare"
Industrial Arts Course: Printing 1, 2, 3; Radio 4.

Elaine Scott
Knight in Shining Armor — "Duke of Bazooca"
Language Course: Basketball 1; Knitting 1; Tennis 2; Latin 2; Girl Reserve 1, 2, 3; Forum 3; College 4.

Lyttleton Scott
Lady Fair — "Queenie"
Language Course: Midget Football 1; Latin 1; Sec. 1; House of Rep. 1; Scrub Football 2; Tennis 1, 2, 3, 4; Monogram 2, 3, 4; Wittiest 4.

Gray Sheets
Lady Fair — "Lana Turner"
Industrial Arts Course: Printers 1, 2, 3, 4.

Nancy Sheffield
Knight in Shining Armor — "The Boy With Light Blue Eyes and Curly Hair"
Commercial Course: Health 1; Athletic 2; Thurs. Morn. Mus. 3; Glee Club 3; Travel 4.

Cornelia Jane Shelton
Knight in Shining Armor — "The Boy With the Wishful Eyes"
General Commercial Course: Farmington H. S. 1, 2.

Jan Shore
Knight in Shining Armor — "Jimmy Durante"
Language Course: Etiquette 1; Girl Reserve 1, 2, 3, 4; H. A. G. 2; House of Rep. 2; Pine Whispers 2, 3, 4; Art Ed. 3; Religious Drama 3; Readers' Digest 3; Quill and Scroll 3, 4; Pres. 4; Nat'l. Hon. Soc. 3, 4; Black and Gold 4; Ed. in chief 4; Hall Monitor 4; College 4; V-Pres. 4; Class Historian 4.

Russell H. Shouse, Jr.
Lady Fair — "She's Out of This World"
Scientific Course: Band 1, 2, 3, 4, 5; Pres. 5; Photo 1, 2, 3, 4, 5; V-Pres. 2; Pres. 3; Black and Gold 1, 4, 5; Pine Whispers 4, 5; All City Band 3; City School Symphonic Orch. 3; Instr. Mus. 3, 4, 5; House of Rep. 4; Nat'l Hon. Soc. 4, 5; Radio 5.

Wolfgang Richard Siebel
Lady Fair — "She Ain't Met Me Yet"
General Course: Band 1, 2, 4; Instr. Mus. 1, 2, 4; Orch. 1, 2, 4.

Jules Silverstein
Lady Fair — "Dear Mom"
Scientific Course: Photo 1; Boosters 2; Debating 3; Forum 4; Nat'l Hon. Soc. 4.

Dorothy Isabel Smith
Knight in Shining Armor — "That Navy Air Corps Boy"
Commercial Course: Teffin, Ohio 1, 2; Glee Club 2; C. H. Glee Culb 3.

Ed Smith
Lady Fair — "A Blonde With Blue Eyes"
Commercial Course.

Emma Smith
Knight in Shining Armor — "Andy Russell"
Commercial Course.

Gertrude Ann Smith
Knight in Shining Armor — "What I Haven't Got"
General Music Course: Health 1; All City Band 1, 2, 3, 4; Orch. 3, 4; Instr. Mus. 3, 4; Girl Reserve 3, 4.

Jesse E. Smith
Lady Fair — "The Good Looking Girl With the Golden Brown Hair"
Commercial Course.

John Michael Smith
Lady Fair — "Green Eyes"
General Course: French 1, 2; Lib. Staff 1, 2, 3; Boosters 2; Band 2, 3; House of Rep. 3; Travel 3.

Joseph Smith
Lady Fair — "A Blue-Eyed Blonde"
Commercial Course.

Alta "Smittie" Smitherman
Knight in Shining Armor — "A Freshman at Cincinnati University"
General Commercial Course: Booster 1; Girl's Athletics 2; Clerk 2; Elkin H. S. 3; Debating Bus. Staff 4.

Israel Solomon
Lady Fair — "Venus"
Math Course: Radio 1; State Music Contest 1; Band 1, 2, 3; Orch. 2, 3, Instr. Music 2, 3; Track 3, 4; Forum 4.

Herbert Sosnik
Lady Fair — "Just Anyone"
Scientific Course: Photo 1, 2; Forum 4.

Charles M. Sowers
Lady Fair — "Joan of Arc"
Scientific Course: Midget Football 1, 2; Airplane 1, 2, 3; Hi-Y 2; Scrub Football 3, 4; Golf 3, 4; Monogram 4.

Raymond Spaugh
Lady Fair — "A Great Big Boing!!"
Industrial Arts Course: Scrub Baseball 2, 4; Wilmington H. S. 3. Printing 1, 2, 4, 5.

William L. Speas
Lady Fair — "Stranger"
Latin Course: Instr. Mus. 1, 2, 4; Basketball 1, 4; Hall Monitor 2, 3, 4; Orch. 2, 3, 4; All City Orch. 3; Math 3; House of Rep. 3; Baseball 3, 4; Football 4; Nat'l Hon. Soc. 4, 5; Treas. 5.

Edna Grace Stevens
Knight in Shining Armor — "There's Something About A Sailor"
General Course: House of Rep. 1; Photo 1, 2, 3; Boosters 2; Religous Drama 2, 3; Monogram 3, 4, 5; Soccer 3, 4, 5; Health 4; Athletic 4, 5.

Betty Jean Stone
Knight in Shining Armor — "A certain boy who plays a trombone in the RJR Band"
Household Arts Course: Health 3; Glee Club 4; Boosters 4.

Joe F. Stone
Lady Fair — "None in Particular, They're All Fine"
D. E. Course: Drum Major 1; Band 1; Printing 1, 2, 3; W. E., D. E. 4.

James G. Strupe
Lady Fair — "Miss Flossie Belle"
Language Course: Lib. Staff 1, 2, 3; Instr. Mus. 1, 2, 3; Band 1, 2, 3, 4; Forum 4.

John R. Surratt
Lady Fair — "Dracula's Daughter"
Science Course: B Band 1; Instr. Mus. 1; Thurs. Morn. Mus. 2; A Band 2; All City Band 2; Forum 3, 4.

Bob Sweatman
Lady Fair — "The Cute Little Blue-eyed Blondes"
Commercial Course: House of Rep. 1, 3; Hall Monitor 3.

Betty L. Tavis
Knight in Shining Armor — "Jack the Giant Killer"
General Course: Drum Major 1, 2; Health 2; Athletic 2; Drum Majorette 2, 3, 4; Etiquette 2; D. E. 4.

Elizabeth Ellen Taylor
Knight in Shining Armor — "Bugs Bunny"
Language Course: Etiquette 1; Girl Reserve 1, 2, 3, 4; Latin 2; Readers Digest 3; Sec., Treas. 3; Hall Monitor 3; Office page 3, 4; Rep. to Girl's State 3; Nat'l Hon. Soc. 3, 4; College 4.

Janet Elizabeth Taylor
Knight in Shining Armor — "Smilin' Jack"
General Course: Chorus 1; Home Ec. 1, 2; Lib. Staff 1, 2, Girls Intramural Sports 1, 2; Girl Reserve 2, 3, 4 ;Reynolds Hi Players 3, 4; Nat'l Hon. Soc. 4.

Roberta Teichman
Knight in Shining Armor — "Little Itchy-Itchy"
Modern Language Course: Etiquette 1; Knitting 1; Basketball 1; Health 2; Readers Digest 3, Sec. 3; Girl Reserve 3, 4; Hall Monitor 3, 4; College 4; *Pine Whispers* Bus. Staff 4, Football Sponsor 4.

Stella Thalassinos
Knight in Shining Armor — "Boy With Brown Hair and Blue Eyes"
Commercial Course: Keith, Pa. H. S. 1; Altoona, Pa. H. S. 2, 3; Needlework 4.

Graham Thompson
Lady Fair — "Effy Clinker"
Scientific Course: Ont. Canada H. S. 1, 2; Midget Football 3; Airplane 3; Hi-Y 3, 4; Scrub 4, House of Rep. 4; Speaker 4; Hi-Y Confer. 4; Forum 4.

Betsy Jeanette Transou
Knight In Shining Armor — "Frank Sinatra"
Language Course: House of Rep. 1, 2, Thurs. Morn. Mus. 1, 3; Basketball 1, 2; Knitting 2; Girl Reserve 2, 3, 4; H. A. G. 2; French 2; *Pine Whispers* 2, 4; Forum 3; Tennis 4.

Ethel Trivette
Knight in Shining Armor — "The Hermit"
Language Course: Etiquette 1, Knitting 2; Travel 3; Girl Reserve 3, 4; College 4.

Kathryn G. Tucker
Knight in Shining Armor — "Peyton"
D. E. Course: Health 1; Drum Major 1; Music 2, 3; Religious Drama 4.

Betty J. Tuttle
Knight in Shining Armor — "Lon McCallister"
Language Course: North Wilkesboro H. S. 1; Health 2; Office Page 2, Hall Monitor 4.

John Alexander Urquhart
Lady Fair — "Gravel Gertie"
Scientific Course: Midget Footgall 1; Airplane 2; Scrub Baseball 2; Scrub Football 2, 3; Hi-Y 2, 3, 4; Var. Football 4; Debating 4.

Mabel Elizabeth Vannoy
Knight in Shining Armor — "G. I. Joe"
Commercial Course: Soccer 1; Stamp 1; Softball 1; Girl Reserve 1, 2, 3; Glee Club 2, 3; Thurs. Morn. Mus. 2, 3; Travel 4.

Julia Ann Vernon
Knight in Shining Armor — "Don Quijote, What a Man"
Language Course: Latin 1, 2; Girl Reserve 2; Lib. Staff 2, 3, 4; Hall Monitor 3; Travel 3; Sec. 3; Tennis 3; Spanish 4; *Pine Whispers* 4.

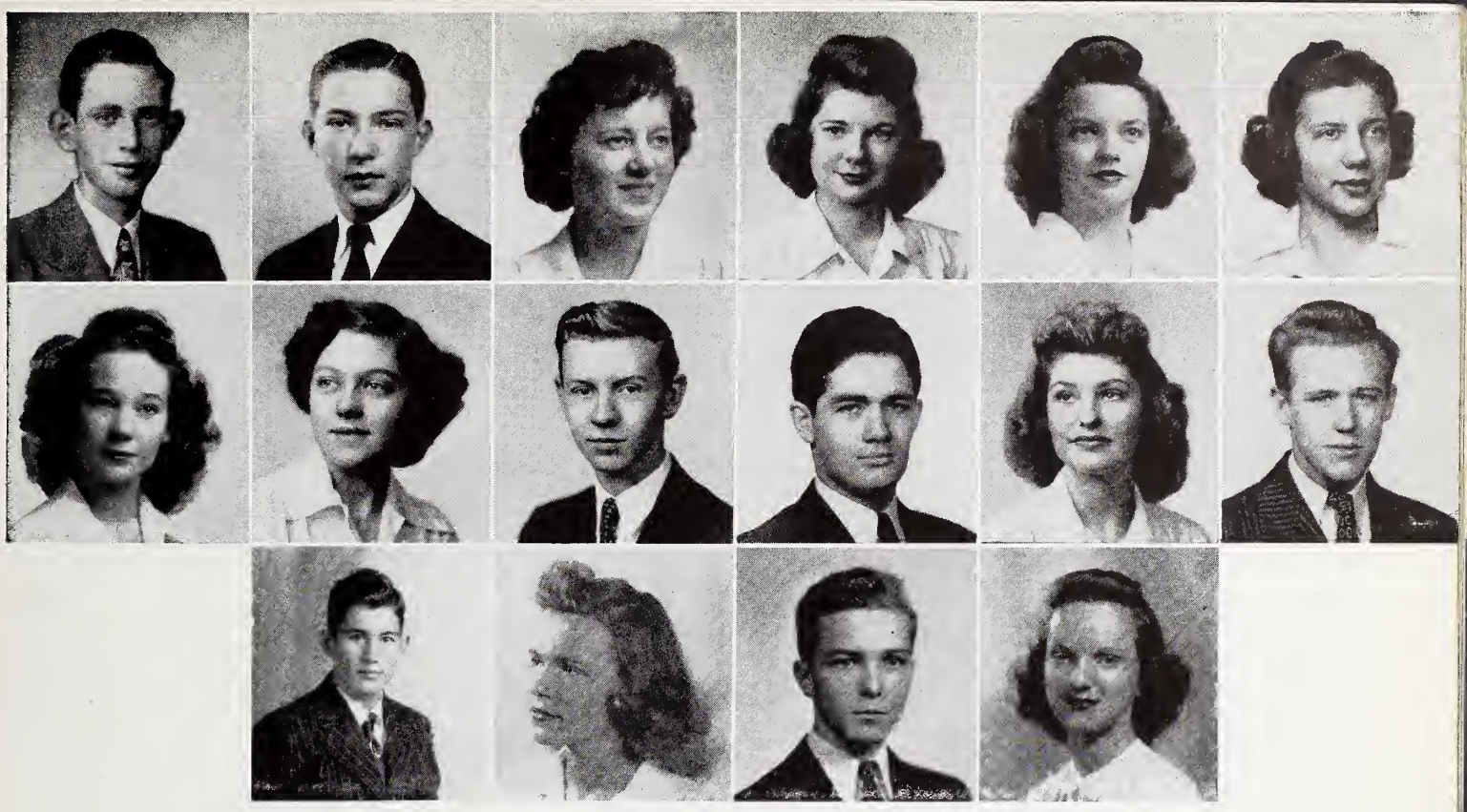

George Kenneth Walker

Lady Fair — "Jenny With the Light Brown Hair"

Scientific Course: Aviation 1; Instr. Mus. 1; Band 1, 2; Boosters 1, 2, 3; Math 2; Spanish 3; Hall Monitor 3, 4; Debating 4.

Juanita Wall

Knight in Shining Armor — "A First Lieutenant Is Number One Tenant in My Heart"

Language Course: City View H. S. 1,2; Health 3; College 4.

Don Whittington

Lady Fair — "A Girl With the Bright Blue Eyes"

Commercial Course: Aviation 1, 2; Boosters 2; Baseball 4.

Sarah Carolyn White

Knight in Shining Armor — "You Would Never Guess in a Million Years"

Language Course: Etiquette 1; Latin 1, 2; Travel 3; Girl Reserve 3, 4; College 4.

Dan Whiteheart

Lady Fair — "Waughtown Brunette"

Scientific Course: Airplane 1; Scrub Baseball 1; Midget Football 1, 2; Var. Baseball 2, 3, 4; Scrub Football 3; Monogram 3, 4.

Ruth Wilkins

Knight in Shining Armor — "Little Abner"

Home Ec. Course: Health 1, 2, 3; Hall Monitor 3; Needlepoint 4; Religious Drama 5.

John Wilkinson

Lady Fair — "Girl with the Dark Brown Eyes"

Met. Sci. Math. Course: Dramatics 4; Reynolds Hi Players 4; Cast "Prettiest Girl in Town" 4.

Hannah Gay Williams

Knight in Shining Armor — "Big Doc"

Language Course: Etiquette 1; Knitting 1; Girl Reserve 1, 2, 3, 4; Interclub Council 1; H. A. G. 2; V-Pres. 2; Reynolds Hi Players 2, 3, 4; V-Pres. 2; Cast "Archie" 2; Stage Mgr. "The Pink Dress" 2; Girls Monogram 3; Senior Marshal 3; Cheerleader 3, 4; Softball 3, 4; Cast "Angel Face" 4.

Peggy Williamson

Knight in Shining Armor — "Skooper"

Language Course: Etiquette 1; H. A. G. 2; Hall Monitor 2; Girl Reserve 2, 3, 4; Softball 3; Sr. Marshall 3; Sponsor Home-Coming Game 3, Forum 3; College 4.

Pfohla Wilmoth

Lady Fair — "The One with the Deep Brown Eyes"

General Course: Lib. Staff 1; Etiquette 1; Latin 1, 2; Pres. 2; *Pine Whispers* 2; Hi-Y 2, 3, 4, 5; V-Pres. 2, 3; Council 2 3, 4 5; Pres. 5; Baseball 2, 3, 5; Hall Monitor 3; Forum 3, 4; Bus. Staff 3, 4; Nat'l Hon. Soc. 3, 4, 5; Pres. 4; City Pres. 4; Football 3, 4, 5; Monogram 4, 5; Sec. 5; Ushers 4, 5; Most Likely To Succeed; 4; Most Popular 4; Best All Around 4.

Jim Wilson

Lady Fair — "Lana Turner"

Language Course: Class V-Pres. 1; Midget Football 1; Boosters 1; Track 2; Aviation 2; Class Pres. 3; Scrub Football 3; Tennis 3; Basketball 3; Hall Monitor 3; Usher 3, 4; Hi-Y 3, 4; Del. State Hi-Y Conf. 4; V- Pres. 4; Nat'l Hon. Soc. 3, 4; Pres. 4; Rep. Boys' State 4; Student Council 4; Pub. Bus. Staff 4; Lib. Council 4.

Mildred Wishon

Knight in Shining Armor — "He's in the Army Now"

Latin Course: Needlework 1; Lib. Staff 2; Latin 2; Health 3; Hall Monitor 3; College 4; Debating Bus. Staff 4.

Alma Wood

Knight in Shining Armor — "Blackie, the Wolf!"

Commercial Course: Health 1; Athletic Ass'n 2; Glee Club 3; D. E. 4.

Lula Kate Wood

Knight in Shining Armor — "Dick Haymes"

Commercial Course: Knitting 2; Health 3; Thurs. Morn. Mus. 4; Glee Club 4, 5.

Lola Jean Yoder

Knight in Shining Armor — "King Arthur"

Scientific Course: News in a Nutshell 1; Sec. 1; Girl Reserve 1, 3, 4, 5; Girl Scout 1, 2; Patrol Sec. 2; First Aid 2; *Pine Whispers* 2; Knitting 2; Tennis 2; Boosters 2, 3; Travel 3; Nat'l Hon. Soc. 3, 4, 5; Var. Softball 3, 4, 5; Basketball 4, 5; Soccer 4, 5; Var. 5; College 4, 5; Sec. 5; Hall Monitor 4, 5; Monogram 5; Girls Athletic Ass'n 5; Treas. 5.

James W. York

Lady Fair — "De-licious, de-lightful, de-lovely"

General Course: Midget football 1; Midget basketball 1, 2; Airplane 1; Hi-Y 1, 2, 3, 4; Track 2; Scrub Football 2; Var Football 2, 3, 4; Var. Basketball 3, 4; Monogram 3, 4; Ushers 3, 4; Baseball 4; Best Looking 4;

JUNIOR CLASS

Charles Miller, president
Johnny Miles, vice-president
Amelie Preston, secretary
Johnny Spach, treasurer

SOPHOMORE CLASS

Bob Goodwin, president
David Hinkle, vice-president
Piggy Porter, secretary
Faye Marshall, treasurer

FRESHMAN CLASS

Dick Stockton, president
Dick Davenport, vice-president
Bill Davenport, secretary
Tom Stockton, treasurer

85131

REYNOLDS EIGHTH GRADE CLASS

Public Library of Winston-Salem
and Forsyth County

Organizations

Debating Team

1st ROW: R. POWELL, A. CREWS, J. HARRIS; 2nd ROW: S. BONDURANT.

Quill and Scroll

1st ROW: J. SHORE, PRES.; V. GASKINS, V-PRES.; 2nd ROW: D. RAMIREZ, SEC.; B. L. McNAIR, DANCE CHRM.; C. J. COOKE; 3rd ROW: N. KESTER, F. MILLER, M. JOYNER, M. K. JOHNSON; 4th ROW: H. MENZIES, E. KESLER, J. A. VERNON, L. BOLLING.

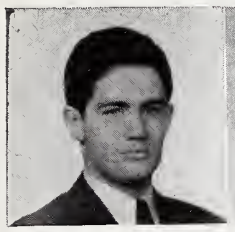

PFOHLA WILMOTH
President

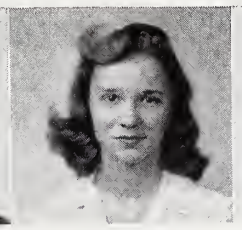

CLARA JEAN COOKE
Vice President

STUART BONDURANT
Secretary

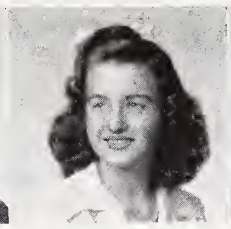

DIANE LEE
Treasurer

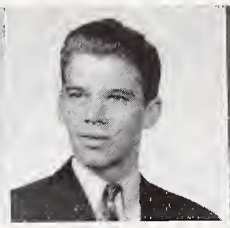

DOUG BERGER
Clerk

MISS M. MARTIN
Faculty Advisor

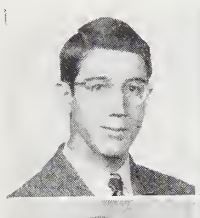

J. T. JOYNER
Senior Rep.

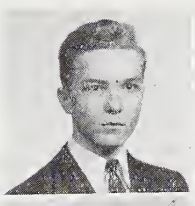

JIM WILSON
Senior Rep.

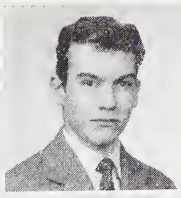

FRANK HILL
Senior Rep.

LOLA JEAN YODER
Senior Rep.

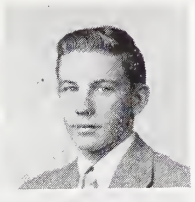

CHARLIE MILLER
Junior Rep.

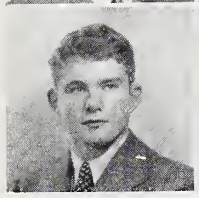

RICHARD SHEETS
Junior Rep.

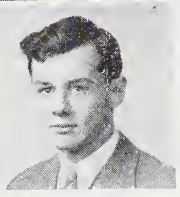

BOB SLOAN
Junior Rep.

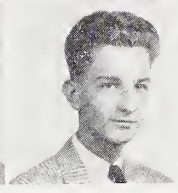

ALLEN GOSLEN
Sophomore Rep.

JIMMY WALKER
Sophomore Rep.

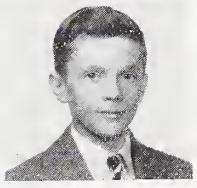

JOHN SMITHERMAN
Freshman Rep.

COUNCIL

STUDENT GOVERNMENT

HOUSE OF REPRESENTATIVES

First Row: A. Simpson, J. Means, M. Toll, B. A. Kirby, M. Paris, A. Sheek. Second Row: T. Fussell, C. Davidson, M. Teague, S. Carter, J. DeHart, B. Thomas, G. Evans, I. Mathis. Third Row: D. Walker, J. Chamis, D. Kinney, E. R. Gough, B. Farrington, H. Ayers, B. B. Russell, B. Chatham. Fourth Row: B. Mackie, D. Hinkle, B. Richardson. Fifth Row: J. King, G. Thompson, H. Brownlow, J. Wood, T. Dixon, R. Prongay, E. Ogburn, E. Rousseau.

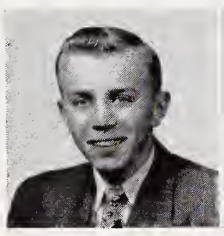

GRAHAM THOMPSON
Speaker

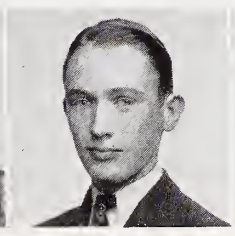

THEODORE FUSSELL
Speaker Pro Tem

ELEANOR ROUSSEAU
Secretary

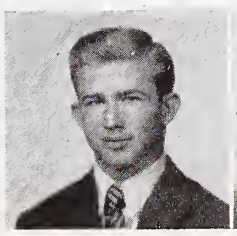

JACK McCRACKEN
Treasurer

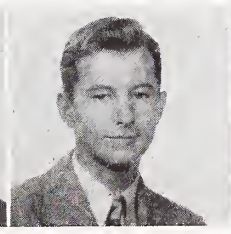

DAVID HINKLE
Council Representative

MISS M. SNIPES
Faculty Advisor

NATIONAL HONOR SOCIETY

First Row: Miss Gladys Moore, sponsor; Betty Jane Blalock, Beth Cooke, Clara Jean Cooke, Theodore Fussell, Jane Glenn. Second Row: Helen Harper, Mary Ann Hege, Solly Hersh, Martha Hinkle, J. T. Joyner. Third Row: Ethel Kesler, Emily Lasley, Hardinge Menzies, Julia Molevas. Fourth Row: Tommy Moore, Spicer Norwood, Emily Ogburn, Jane Perry, Carole Phillips. Fifth Row: Jane Reed, Frances Reznick, Jan Shore, Russel Shouse, Jules Silverstein. Sixth Row: Bill Speas, Elizabeth Taylor, Janet Taylor, Pfohla Wilmoth, Jimmy Wilson, Lola Jean Yoder.

Publications Staff

BLACK & GOLD

CLARA JEAN COOKE
Art Editor

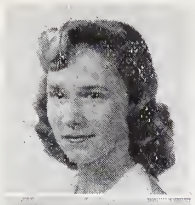

HARDINGE MENZIES
Senior Editor

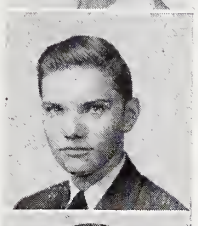

MARY K. JOHNSON
Associate Editor

JULIA ANN VERNON
Associate Editor

BILL C. MOORE
Photographer

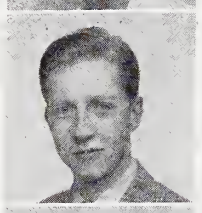

DAVID DARR
Associate Editor

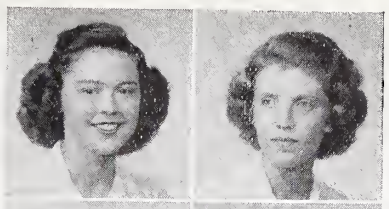

JAN SHORE
Editor

NANCY KESTER
Editor

BETSY L. McNAIR
Managing Editor

GINI GASKINS
Managing Editor

PINE WHISPERS

ETHEL KESLER
Girls' Sports Editor

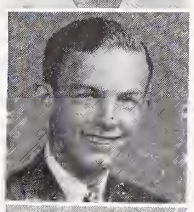

FRANK MILLER
Boys' Sports Editor

LOIS BOLLING
Exchange Editor

MARJORIE JOYNER
Exchange Editor

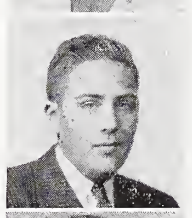

BOB GRUBBS
Associate Editor

DOT RAMIREZ
Feature Editor

Business Staff

First Row: V. Caldwell, J. Padgett, N. S. Moser. Second Row: B. Sloan, B. Dalton, R. Izlar, M. Cauble, E. Newsome, M. Blackburn, J. Wilson. Third Row: J. Miles, M. K. Johnson, M. Joyner, J. T. Joyner. Fourth Row: S. F. Howell, D. Montgomery. Fifth Row: J. Perry, E. Rousseau.

HIGH SCHOOL PRINT SHOP

Again as in the past years, the Reynolds High School Printshop has successfully undertaken the job of producing both the newspaper and the annual for the three city high schools.

Probably much of the credit for the completion of these jobs should be given to the six advanced students who did the most important work, such as press-feeding, linotype work, press makeready, page-makeready, page make-up and bindery work. Recognition should also be given to the beginners for their work in setting ads and folding.

Some students could be found working hours after school. These were paid for their services richly, by gaining knowledge that would help in their future work.

The **Pine Whispers**, the school newspaper, was put out every two weeks and every operation, such as folding and type-setting, was carried on entirely in the printshop.

For a while the future for the **Black and Gold** looked very dark for, due to the war there was a shortage of the necesssary paper for the job; covers were scarce also. But, after hard work the school obtained both paper and covers, and work went on as previously planned.

WAYNE ARTON
General work

LESTER PURYEAR
Makeready

LOUIS CASON
Bindery

GRAY SHEETS
Linotype

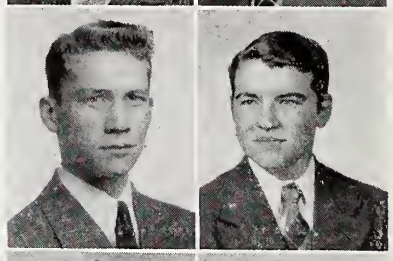

PAUL JOHNSTON
Linotype

RAYMOND SPAUGH
Press

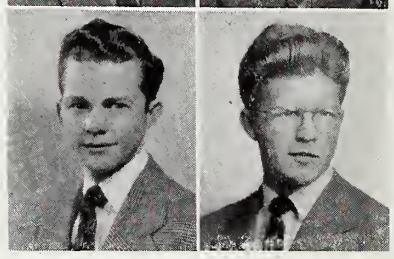

First Row: B. Barnes, B. Paton, B. Sherrill, B. Caudle, R. Chambers, E. Bryson, B. Windsor, G. Younts. Second Row: M. Jackson, Instructor; J. Blakely, B. Crews, D. Reid, V. Mullis, W. Crayton. Third Row: H. Yarborough, R. Henry, B. Ferguson, E. Norris, G. Cranfill, A. Nugent. Fourth Row: M. Moser, J. Hutchins, G. Sheets, P. Johnston, W. Arton, R. Spaugh, L. Cason, L. Puryear. W. Davis and D. Welch absent when picture was taken.

SENIOR HI-Y

First Row: Sponsors, A. Long, B. Maynard, M. I. Thompson. Second Row: H. DuBose, President, E. Anderson, R. Ashburn, H. Bagnal, W. Benbow. Third Row: D. Berger, C. Charles, B. Davis, C. Donahoo, V. Dunnagan, J. Fain. Fourth Row: R. Freeman, T. Fussell, B. Gibson, G. Hill, F. Hill, H. Horton. Fifth Row: J. T. Joyner, B. Lewis, J. McCracken, A. McGee, H. Menzies, W. R. Middleton. Sixth Row: A. Nicholas, L. Northrup, L. Plaster, J. Randolph, C. Ripple, B. Rucker. Seventh Row: L. Scott, G. Thompson, J. Urquhart, J. Wester, J. Wilson, P. Wilmoth.

GLEE CLUB

First Row: B. Thomas, B. Maynard, A. Weatherman, A. Hughes, M. L. Harris, P. Rosenbacker, E. Stone, N. Ingle. Second Row: M. Gough, B. J. Cocks, J. Wallace, A. Evans, M. Walton, B. Ingool, B. W. Carter, sponsor. Third Row: D. Lee, J. Wear, J. A. Wyatt, C. Davidson, E. Green, S. Sharpe, D. Spicer. Fourth Row: N. Hemrick, N. George, W. Abee. Fifth Row: H. Jackson, N. Cunningham, B. Wade, S. M. Cohen, J. Stone. Sixth Row: D. Penry, R. Hughes, B. L. Transou, E. Hinshaw. Seventh Row: E. Levin, A. J. Rhoades, A. Brunt, O. Anderson, B. J. Williams, A. Cude. Eighth Row: B. Pfeffer, N. Pinkston, F. Clapp, A. Brown. Ninth Row: O. Repass.

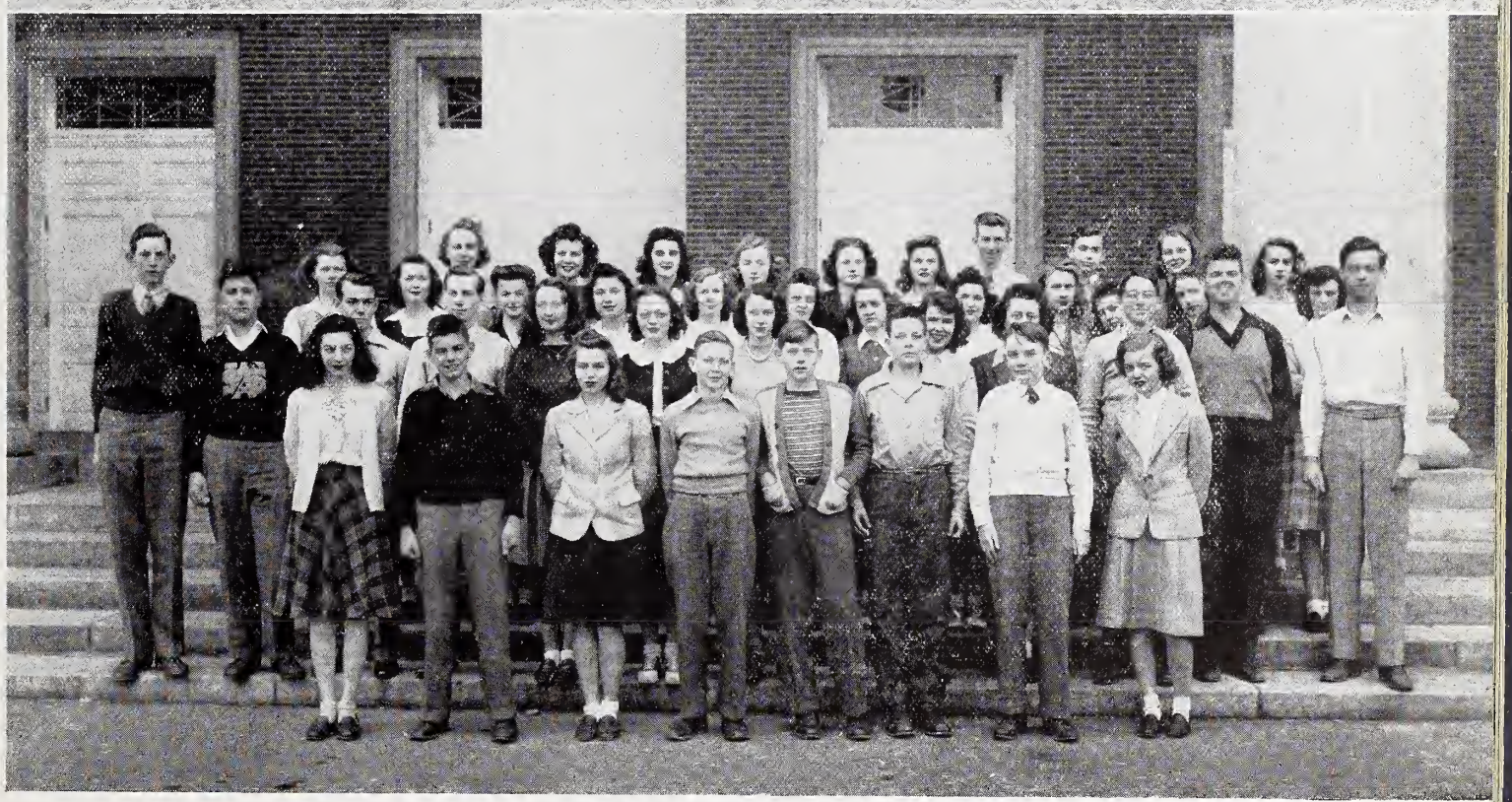

HALL MONITORS

First Row: R. Izlar, P. Bodenheimer, J. Brimhall, E. Patterson, M. L. Butler, R. Jacobs, A. Preston, S. Myatt, M. Baker, C. Daniels, C. Reid, C. Blankenship. Second Row: D. Ramirez, V. Purcell, R. Koontz, M. Southern, M. Hege, E. Ogburn, D. Blakeney, J. Padgett, M. Reiter, R. Rawley, J. Shore, C. Yokeley, P. Ziglar, C. Pope, M. Bodenhamer, J. Vaughn. Third Row: F. Marshall, N. Hill. Fourth Row: N. Russell, B. Stevenson, D. Cromer, B. Barton, M. Moore, N. Martin, L. Butner, K. Robinson, L. Yoder, N. George, B. Linson, D. Anglin, J. Mullen, M. Mitchell. Fifth Row: M. Joyner, M. Shamel, B. Morse, C. Reid, J. McGinnis, S. McMichael, J. Carpenter, S. Carter, B. Russell, J. Myatt, J. Sklutt. Sixth Row: A. Correll, J. DeHart, M. Stockton, M. Stallings, K. Elliot, B. Wellons. Seventh Row: T. Fussell, B. Wilmoth, D. Teague, C. Hammons, M. Lowery, S. Bondurant, B. Vernon, D. Walker, S. Hersh. Eighth Row: L. Whitfield, B. Gibson D. Davenport.

DEBATING CLUB

First Row: D. Harris, D. Russell, P. Reece, C. Myers, D. Reed, S. E. Edwards, J. Hunter, A. Crews. Second Row: G. Walker, N. Vaughn-Lloyd, A. Garvey, D. Kinney, R. Powell, P. Hartle, J. Harris, J. Speakman, N. Ezzell, T. Moore, B. Goodwin, J. Mason. Third Row: M. Burke, A. Linville, S. Carter, F. Reznick, L. Griffin, M. Wishon, B. J. Ketner, B. L. Transou, B. S. Grubbs, J. Armstrong, V. Floyd, H. Harper. Fourth Row: M. Stephenson, Sponsor, M. Shamel, N. Russell, M. A. Hege, L. Bowles, A. Smitherman, B. Ijames, J. Edwards, V. Hendrix, J. Molevas.

First Row: J. Pepper, M. Stockton, M. Wright, J. King, D. Lee, A. Long, B. Thomas, F. Swain, M. Burke, L. Whitfield, H. Chapple, J. Reed, L. Bowles. Second Row: N. Norrell, N. Rhoades, N. Martin, L. Fair, M. Bost, M. Harris, L. Butner, G. Stevens, J. Stevens, J. Adams, D. Teague, J. Yoder, E. Lasley. Third Row: P. Lawrence, J. Stockton, M. Moore, B. Poole, B. Howerton, M. Combs, C. Phillips, M. Lasley, M. Scholtes, K. Robinson, A. Dyer, E. Kesler. Fourth Row: M. Morgan, S. Carter, M. A. Zimmerman, A. Ferree, N. Pinkston, V. Caldwell, S. McMichael, J. McGinnis, J. Valear, E. Green, M. K. Johnson, J. Perry.

GIRLS ATHLETIC ASSOCIATION

This year for the purpose of enabling the girls who, heretofore, have not had the opportunity of belonging to any athletic organization, a new Girls' Athletic Association was formed.

To be eligible for this organization, one must have already won a letter in either soccer, basketball, softball, or tennis or, according to a newly devised point system for awarding letters, have at least fifty points. A monogram is awarded to a girl who wins 200 points and is passed by the association itself. Points are given for practice attendance, keeping training, sportsmanship, and for participation in varsity, scrub, intra-mural games, hiking, or bicycling.

An athletic council composed of members of the Girls' Monogram Club drew up a constitution patterned after that of the Girls' Physical Education Association of North Carolina, stating as one of its many points, that it would strive to enlarge the athletic program and to improve general sportsmanship.

The final aim of this organization is to become so qualified that it may become a member of the Girl's Physical Education Association of North Carolina entitling outstanding athletes to wear state monograms and attend state play days.

The association took an active part in the R. J. R. General Improvement Drive by taking charge of the study halls and by devising the plan for the use of passes which permit students to go to the library.

The main project of the year was the Play Day which was sponsored by the club in the spring. This was an all-day affair when girls from the three high schools participated in such events as the 100 and 50-yard dash, tennis, softball, jumps, relays, baseball and basketball throw and other attractions.

The officers of the association which were elected at the first of school are as follows: President, Jane Reed, Vice-President, Ann Long; Secretary, Emily Lasley; Treasurer, Lola Jean Yoder; and point recorder, Ann Dyer.

No sketch of the club would be complete without mention of their devoted sponsors, Mrs. Dorothy Jones and Miss Anne Wilson, who have done all in their power to make the Girls' Athletic Association a success.

GIRL RESERVES

First Row: F. Reznick, N. S. Moser, M. Baker, C. A. Daniels. Second Row: M. Lowery, J. Wallace, R. Jacobs, M. L. Wright, A. Preston, J. Glenn, S. Myatt, L. Taylor, E. Patterson, D. Montgomery, R. Izlar, E. Chambers, L. Cashion. Third Row: C. J. Cooke, M. L. Butler, M. A. Hamby, E. Scott. Fourth Row: N. Russell, G. Smith, E. Atkins, B. L. McNair, M. Hinkle, B. Transou, J. Martin, D. Luther, M. E. Reiter, D. Blakeney, B. Dalton, E. Newsome. Fifth Row: A. Hughes, B. B. Russell, A. Cude, A. Rhodes, V. Caldwell, A. Linville, J. DeHart, J. Evans, D. Lasley, C. Johnston, B. Linson. Sixth Row: B. J. Ketner, B. L. Transou, A. Weatherman, B. Maynard, J. King, B. Blalock, J. Ford, B. Wellons, E. Ogburn, J. Wall. Seventh Row: S. White, V. Floyd, M. Joyner, M. K. Johnson, B. Brown, J. Padgett, P. Love, D. Repass. Eighth Row: L. Whitfield, D. Cromer, M. Burke. Ninth Row: J. Boyd, J. Beckerdite, B. Barton, M. Stockton, B. Morse, C. Reid, S. Ingle, J. Wyatt, J. Alspaugh, J. Plint, E. Trivette, L. Bolling, A. McIver, M. Carter. Tenth Row: G. Williams, R. Teichman, E. Levin, S. Borthwick, D. Redfern, M. Shamel, V. Ingram. Eleventh Row: C. Brown, P. Williamson, L. Ogburn, W. Brown, R. Potter, L. Moore, M. Morgan. Twelfth Row: B. Flynt, H. Harris, I. Robinson, J. Taylor, B. Stevenson, N. Pinkston, A. Correll, S. Jewett, D. Harrison, S. Hudson, J. Shore, N. Kester, J. Adams, G. Gaskins.

SPANISH CLUB

First Row: B. Barton, M. L. Wright, M. L. Butler, A. Preston, N. Russell, M. Stockton, J. Reed, S. Carter, M. A. Zimmerman, D. Montgomery, V. Ingram, D. Lasley, D. Anglin, J. A. Vernon.

LIBRARY COUNCIL

First Row: M. Speas, D. Rios, I. J. Gordon, C. Rios, P. Wingate, D. Lee, C. Parker, M. Maynard, J. Plint, K. Elliot, F. Malcom, A. Parks, B. Maynard, J. Ahlers, H. Jackson. Second Row: B. L. Transou, C. Davidson, S. Sharpe, D. Berger, B. Gibson, S. Harris, C. Donahoo, R. Smitherman, J. Butler, L. Griffin, N. S. Moser, B. W. McReynolds, J. A. Vernon, J. Carmichael, M. Carter. Third Row: H. Goodyear J. Wilson, B. Moore.

PHOTOGRAPHY CLUB

First Row: E. Sharp, J. Nichols, J. Lentz, B. Phillips, H. Clein, J. Willford, J. Smitherman, D. Crissman, B. Barnes, B. Foil, Second Row: R. Shouse, N. Tomlinson, F. Pepper, S. Pappas, D. Cook, G. DeWitt, H. Goodyear, R. West, B. Latham, E. Barnhardt, B. Y. Moore, B. C. Moore, J. Burford.

JUNIOR HI-Y

First Row: J. Spach, T. Connelly, G. Clubb, B. T. Henderson, B. Vernon, W. Leinbach, B. Glenn, J. Lambros, B. Sloan. Second Row: R. Dudley, J. Littlejohn, C. Miller, D. Walker, R. Farrell, F. Nading, R. Sheets, J. Miles, B. Huntly. Third Row: G. Lynch, B. Smitherman, M. Davis, K. Barnes.

JUNIOR DRAMATIC CLUB

First Row: M. Nolan, president; D. Kimel, vice-president; H. Brownlow, secretary; D. Jones, treasurer. Second Row: E. Weisner-sponsor, M. L. Westbrook, G. Burns, A. Lentz, C. Crutchfield, J. Butler, Z. Robbins, B. Davenport, H. Phillips, R. Smitherman, G. Clubb, B. Adams, C. Liebach. Third Row: B. Pfaff, O. Coston, N. Roades, C. Tomlinson, A. Pierce, A. R. Robertson, T. Hartley, D. Hobson, S. Hoots, D. Brenegar, B. Hoffman, D. Taylor, B. Sills, F. Saunders. Fourth Row: M. Southern, S. Coggin, E. Phelps, P. Brewer, D. Johnson, M. Gentner, N. Ezzell. Fifth Row: G. Martin, H. Brown, A. Hartman, E. Purcell, D. Wilson, R. Disher, D. Hutchins, B. Pfaff, B. L. Largon, K. Kates. Sixth Row: P. Carter, T. Harris, J. Hoffman, J. Moser, R. Bowen, D. Nance, A. Ferree, E. Marshall, J. Brook, B. Thomas, N. Thomas.

SENIOR DRAMATIC CLUB

First Row: H. Menzies, president; M. Patton, vice-president; B. Grubbs, secretary; J. Miles, treasurer; E. Atkins. Second Row: B. J. Blalock, J. Boyd, V. Caldwell, D. Cromer, D. Darr, E. Dubose. Third Row: J. S. Dunnagan, V. Dunnagan, M. N. Ellerbe, G. Evans, D. Harrison. Fourth Row: J. Hiatt, R. Jacobs, M. K. Johnson, M. Joyner, A. Linville, M. Lowery. Fifth Row: B. Morse, E. Pfaff, D. Ramirez, R. Rawley, H. Ray, C. Reid. Sixth Row: M. Shamel, L. Sherrill, B. Sloan, B. Stevenson, J. Taylor, S. Toll. Seventh Row: J. Vaughn, D. Walker, J. Wilkinson, G. Williams, B. Young.

FRESHMAN HI-Y

First Row: B. Jones, T. Stockton, T. Alspaugh, K. Taylor, F. Spach, T. Pepper, D. Clay, B. Lacky, H. Brownlow, D. West, J. Heustess, D. Stockton, Hartley, D. Hinkle, J. Smitherman. Second Row: D. Power, D. Davenport, F.

SOPHOMORE HI-Y

First Row: Sponsors P. Wingate, C. Davidson, J. Wear, R. Hines. Second Row: A. Johnson, J. Jarvis, D. Herring, A. Goslin, J. Boyles, C. Phillips, S. E. Edwards, J. Phelps. Third Row: W. Davis, B. Phillips, P. Atwell, R. Latham, B. Wertz, F. Church. Fourth Row: A. Garvey, B. Moser, B. Goodwin, G. Saw, B. Weber, J. Walker, D. Hinkle, R. Kelly, C. Avera.

First Row: C. Ziglar, C. Pope, E. Wommeldorf, J. Stevens, L. Frye, H. Smith, R. Hines, P. Love, C. Johnson, J. Johnson, N. Hundley, R. Wilkins, S. Hondros, E. Lambros. Second Row: B. A. Sechrist, B. B. Russell, J. Alspaugh, M. Stallings, H. Henry, B. J. Coleman, A. Langston, P. Lounsbury, G. Stevens, K. Tucker, J. Redmond, N. Elliot, S. Meadows. Third Row: P. Dickerson, E. Atwood, P. A. Pope, D. Talbert, J. Brewer, Mrs. Price, E. R. Gough, B. Chambers, R. Gentry, T. Pappas, D. Rios, C. Wilder. Fourth Row: C. Cooke, B. Cooke, G. Lee, C. Rios, B. Wilkes, I. J. Gordon. Fifth Row: M. Moore, M. Morgan, H. Ballus, C. Vernon, D. Angell, L. Witherspoon.

RELIGIOUS DRAMA CLUB

One of the most beneficial clubs of Reynolds High School is the Religious Drama Club. Each Thursday morning under the expert guidance of Mrs. Stella Price, who teaches Bible at Hanes, Gray, and Reynolds, this group studies the religious drama of the Bible. Some of the dramas they take up are presented to the student body and often for some of the civic organizations or other high schools of Winston-Salem. The club has given presentations at the Forsyth County Tubercular Hospital.

Two active committees are the Social Service committee and the Costume committee. The members of the Social Service group send cards to those who are ill and sponsor the Thanksgiving baskets given to the needy families each year by the school. The costume committee takes care of the costumes for the performances.

During 1944, the Religious Drama Club sponsored the Bible reading program at Reynolds that extended from Thanksgiving to Christmas all around the nation. This program was accented by an impressive candle-light service in which Bible references were distributed throughout the audience to aid in its day by day reading.

With each school year comes the traditional Christmas and Easter dramatizations, which are presented for the enjoyment of the student body and faculty. The club is aided in these productions by the members of the Bible classes, but the main drama work is done by this group.

The officers of the club are Carolyn Cooke, president; Grace Stevens, vice-president; Beth Cooke, secretary, and Ruth Hines, treasurer.

The productions of this group are high spots in every year, and something to which every student looks forward.

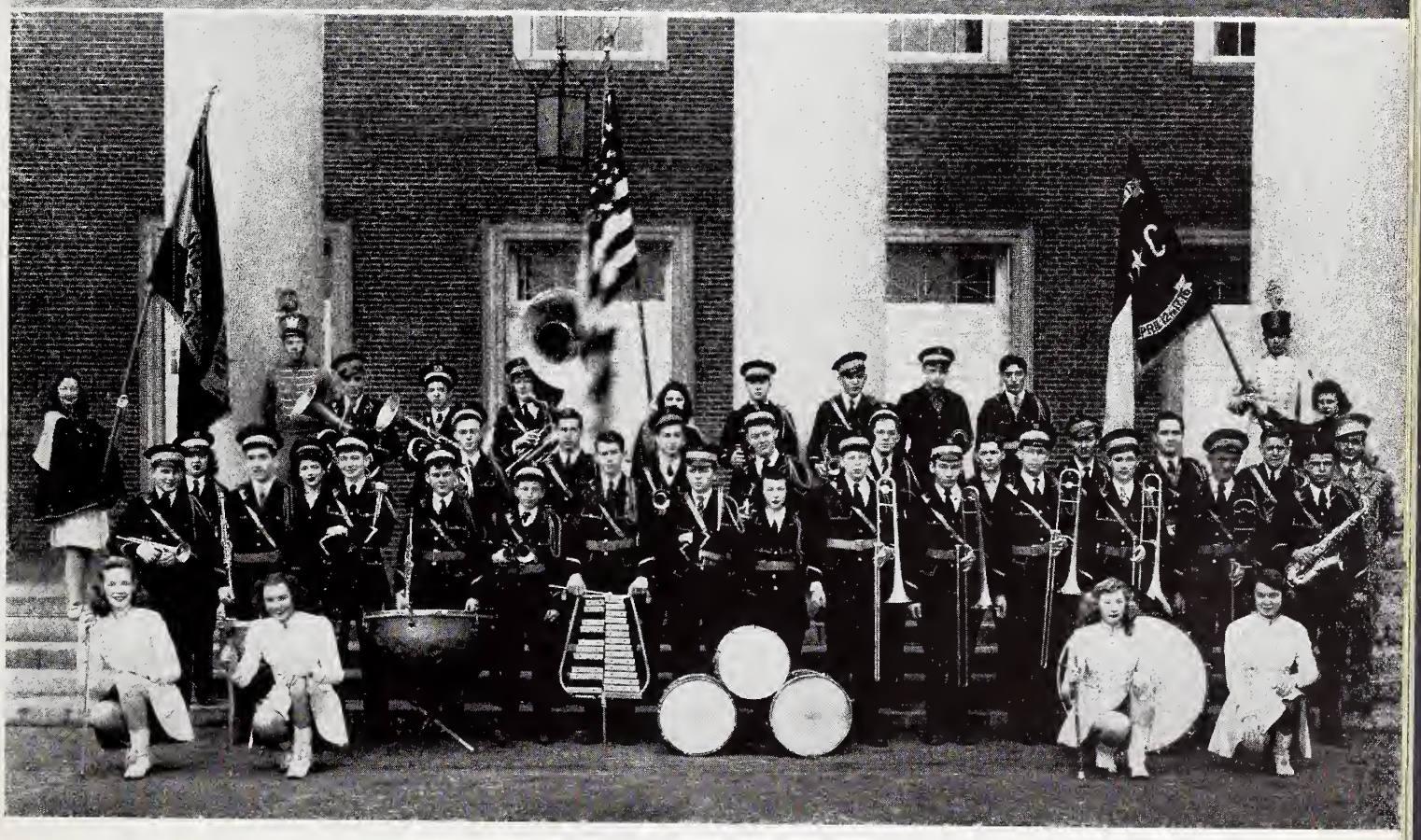

ORCHESTRA

First Row: P. Wolf, L. Crouse, B. Mattox, J. Johnson, M. Swaim, W. Seibel, D. Yoder, J. Johnson, R. Crouse. Second Row: F. Crouse, W. Davis, G. Smith.

BAND

First Row: F. Klapp, B. Tavis, J. Martin, M. Hinkle. Second Row: F. Taylor, I. Clarke, F. Butner, J. Motsinger, J. Bullock, C. Charles, E. Wilson, P. Love, G. Burchette, N. Dalton, R. Shouse, J. Stroupe, P. Johnson, J. Hauser. Third Row: B. Flynt, D. Johnson, W. Leinbach, W. Davis, A. Goslin, B. Y. Moore, B. Moser, D. Bynum, W. Seibel, A. Saunders, I. Phelps, W. Davis, director. Fourth Row: R. Powell, C. Farrell, D. Pe[illegible], A. Johnson, G. Smith, N. L. Coleman, N. Vaughan-Lloyd, J. Butner, P. Dillon, W. Arton, E. Welch, D. Luther.

READERS DIGEST CLUB

First row: A. C. Pollard, J. Carpenter, S. McMichael, B. Jones, M. F. Bost, R. Boyles, F. Blum, L. Bolling, P. McNair, L. Lunn, P. Micheal, M. Teague, B. Linson, N. Norrell. Second row: B. Hudson, D. Stockton, D. Davenport, E. Holbrook, B. Renigar, T. Parker, B. Neal, T. Stockton, F. Landreth, G. Shermer.

GIRLS MONOGRAM CLUB

First Row: E. Kesler, E. Lasley, N. Pinkston, L. Whitefield, S. Chapple, J. Adams, J. Reed, L. Bowles, D. Ramirez, M. Stockton, J. Brimhall. Second Row: L. J. Yoder, D. Teague, M.A. Zimmerman, A. Dyer, A. Feree, E. Bodenheimer, N. L. Coleman, G. Stevens.

NEEDLEWORK & NATURE CLUBS

First Row: P. Mills, B. Thompson, D. Shamel, J. Moser, N. Martin, M. Combs, S. Long, J. Ravelle, J. Pepper, S. Fain, B. Poole. Second Row: A. Russell, P. Cowan, N. Hill, I. Mathis, J. Weatherman, C. Hammons, M. Parris, N. Edman, J. Smith, B. Colter, L. Rousseau. Third Row: S. Thalassinos, P. Nichols, B. L. Simpson, E. Morton, C. Sealey, B. Howerton, T. Dize, H. Smith, M. Moore, L. Butler, J. McGinnis.

COLLEGE CLUB

First Row: D. Luther, M. Pfaff, R. Izlar, E. Patterson, M.E. Reiter, E. Burke, C. J. Cooke, J. Shore, B. L. McNair, J. Glenn, C. Marshbank. Second Row: E. Scott, M. Hudson, N.S. Moser, R. Teichman, C. Ashburn, G. Gaskins, M. I. Thompson, W. Brown, J. Moore. Third Row: S. A. Borthwick, D. Blaknely, E. Ogburn, N. Kester. Fourth Row: J. Boaz, S. Jewett, L. Cashion, E. Chambers, E. Newsome, S. Morris, M.A. Hege, J. Holler, C.A. Daniels, F. Reznick, J. Rainey, J. Perry, J. Martin, B.J. Transou. Sixth Row: B. Dalton, P. Williamson, M. Blackburn, M. Cauble, J. Evans, J. Ritchie, S. White. Seventh Row: J. Padgett, C. Horton, L. Ogburn, I.M. McCants, J. Plint. Eighth Row: M. Carter, M. Wishon, L. Griffin, A. McIver, C. Brown. Ninth Row: N. Pfeffer, M. Baker, S. Myatt, L. Taylor, A. Dyer. Tenth Row: S. Howell, B. Davis, L. J. Yoder, S. Lasley, M. Scholtes. Eleventh Row: E. Kesler, J. Mullen, J. Adams, J. Brimhall. Twelfth Row: M. Hinkle.

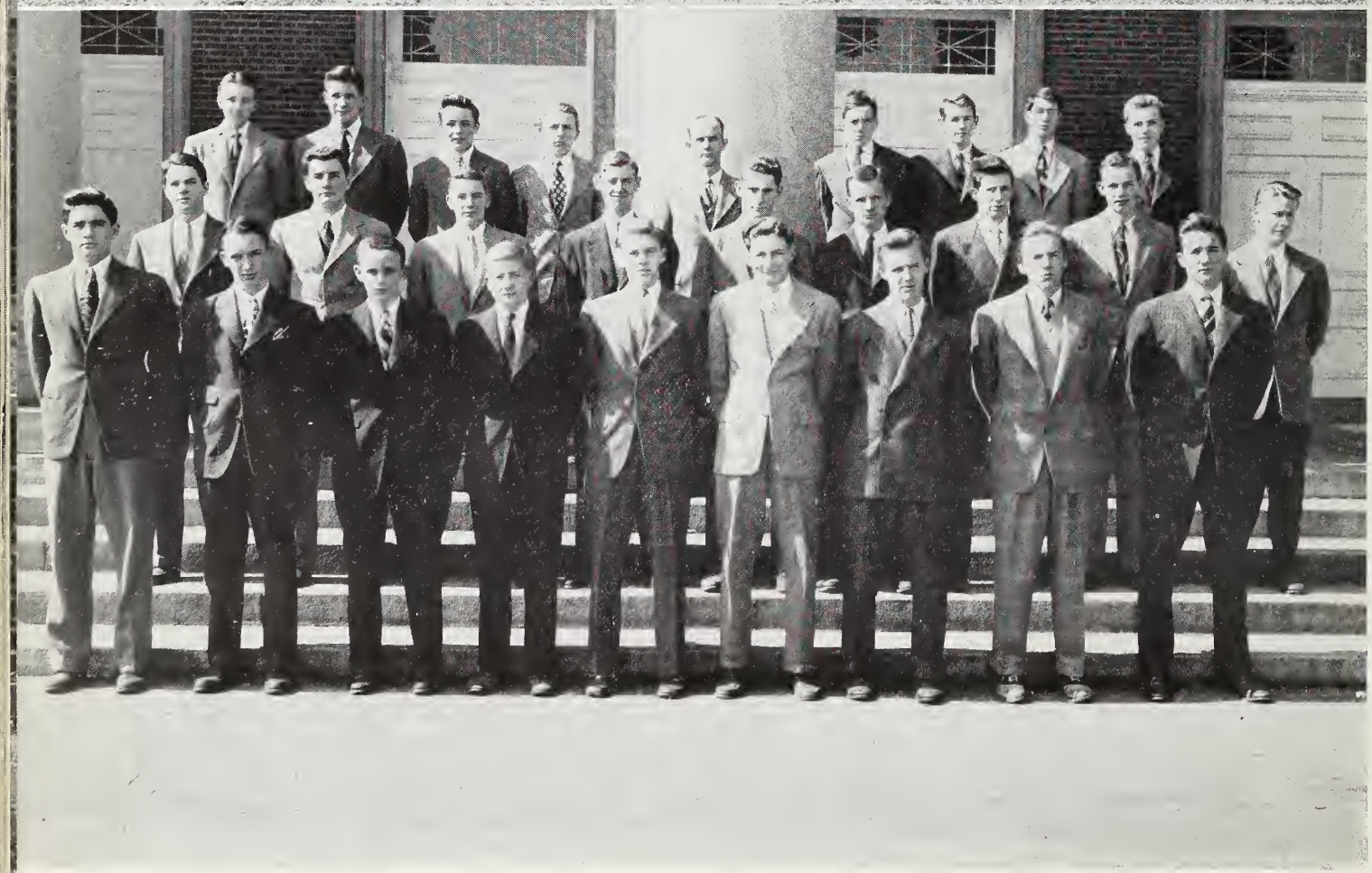

CHEERLEADERS

J. Hudspeth, J. Wallace, T. Alspaugh, B. Maynard, G. Williams, D. Smith, C. J. Cooke, M. Pfaff, D. Jones.

USHERS CLUB

First Row: P. Wilmoth, T. Fussell, T. Connelly, J. Spach, D. Berger, F. Miller, B. Smitherman. Third Row: B. Dalton, C. Donahoo, K. Barnes, E. B. T. Henderson, J. York, W. Reid, B. Gibson. Second Row: W. Benbow, Wilson, M. Ward, G. Lynch, C. Charles, J. T. Joyner, J. Wilson. E. Schultz, C. Miller, B. Vernon, H. Dubose, E. Watson, R. Freeman.

OFFICE AND NURSES PAGES

First Row: B. J. Ketner, J. Molevas, N. Sheffield, F. Reznick, J. Glenn, M. Joyner, M. K. Johnson, L. Bowles, E. Lasley, A. Long. Second Row: R.Hughes, K. Marshbank, E. F. Byrd, A. Crews, L. Lunn, M. F. Bost, S. A. Borthwick, R. Craft, E. Taylor, D. Repass, E. Mitchell. Third Row: A. Linville, J. DeHart, S. Ingle, G. Lee, D. Lasley, M. Scholtes, V. Caldwell. Fourth Row: J. Armstrong, C. Cooke, D. Hendrix.

FORUM CLUB

First Row: P. Naughton, S. Hersh, B. Wilmoth, B. Sink, W. Reid, J. Hudspeth, P. Davis, W. Benbow, M. Mitchell. Second Row: R. Potter, J. King, P. Bodenheimer, F. Swain, E. Rousseau, T. Fussell, G. Thompson, J. G. Bambalis, G. Lynch, D. Lynch, H.Nicholas, C. Ripple. Third Row: J. Surrate, B. Farrington, R. pope, H. Sosnik, J. Silverstein, J. Randolph Fourth Row: B. Myers, J. Richardson, K. Burns, W. Nance, L. Plaster, W. Peters, D. Darr, J. Rose, C. McCrachern, V. McDaniel, D. McCollum, B. Rights, C. Donahoo, S. Harris. Fifth Row: H. Bagnal, E. Anderson, A. McGee, B. Pheffer, A. Owen, B. Keiger, B. Rucker, C. Elliot. Sixth Row: W. R. Middleton, J. Roddick, H. J. Phillips, J. Gray, F. Heustess, B. Mackie, B. T. Henderson. Seventh Row: N. Bullard, D. Robinson, B. Roberson, B. Holder, J. Harper, C. McKittrick. Eight Row: J. Strupe, F. Hill, J. Godfrey, J. Bennett, J. Blum, F. Cox, A. Saunders.

Sports

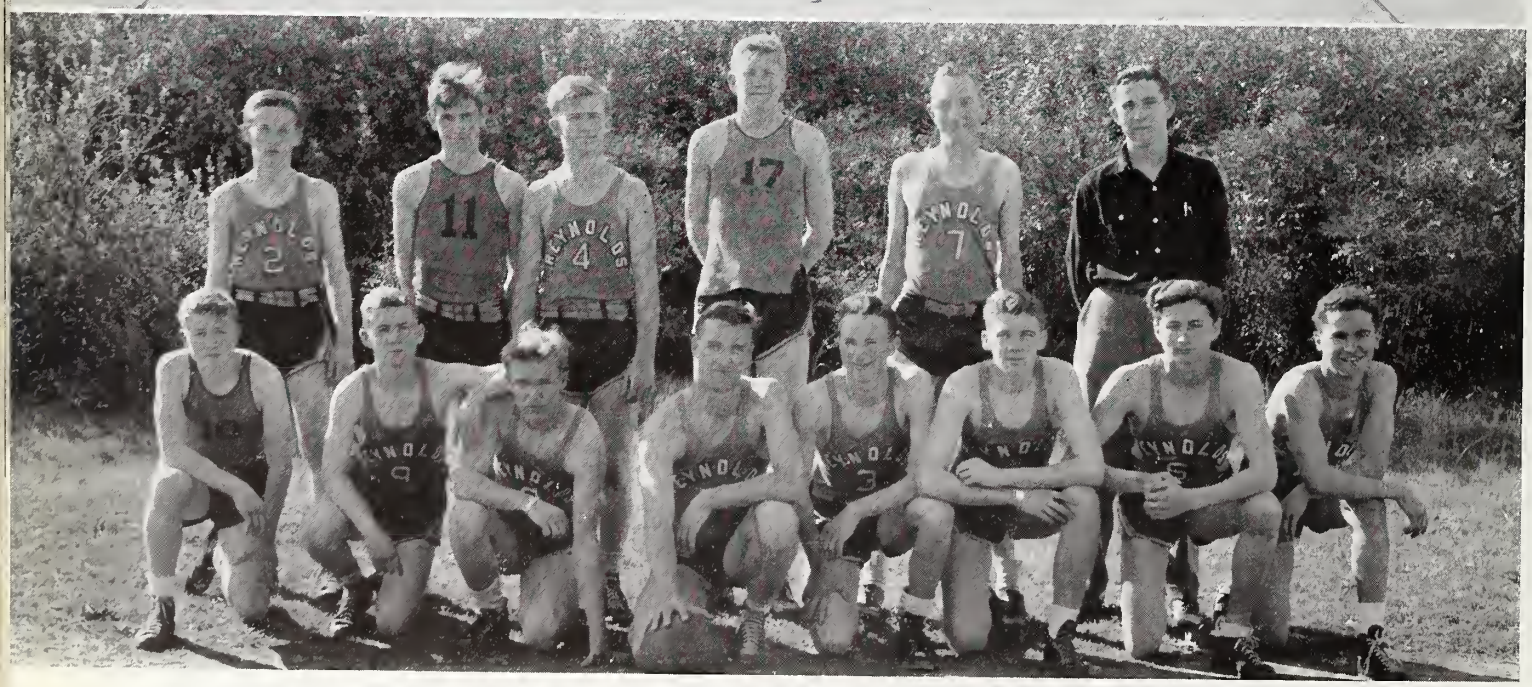

GIRLS BASKETBALL

First Row: J. Reed, L. Bowles, H. Chapple, A. Dyer, E. Lasley, E. Kesler. Second Row: A. R. Robertson, M. Burke, D. Teague, C. Phillips, M. Lasley, M. E. Hutchinson, J. Adams, Mgr.

BOYS BASKETBALL

First Row: B. Lyons, D. Berger, J. York, captain; G. Clubb, H. Brownlow, B. Kinch. Second Row: T. Connelly, L. Nortrup, H. Wainer, L. Bailey, H. G. Johnson, C. Boles, mgr.

FOOTBALL TEAM

First Row: R. Ashburn, K. Barnes, J. McCracken, H. Brownlow, B. Hopkins, C. Donahoo, B. Gibson, P. Wilmoth, G. Clubb, J. York, B. Davis. Second Row: J. Urquhart, L. Scott, R. Smitherman, H. Dubose, D. Backer, E. Butler, D. Kimel, L. Chambers, B. Dalton, D. Berger, B. Schuler. Third row: B. Smitherman, J. Fain, B. Wilmoth, E. Watson, V. Dunnagan, B. Lewis, A. Alexander, J. Buford, A. Nicholas, S. Whiteheart, B. Julian, O. Porterfield, B. Sink.

SOCCER TEAM

First row: L. Whitfield, F. Valear, J. Brimhall, N. Pinkston, H. Chapple, M. A. Zimmerman, J. Reed, A. Long, E. Kesler, E. Bodenheimer. Second row: M. Stallings, M. Burke, M. L. Wright, K. Robinson, D. Teague, L. J. Yoder, L. Reavis, J. Adams, mgr., S. Carter, E. Lasley, C. Phillips, M. Lasley.

BOYS BASEBALL

First Row: C. Elliot, B. Wilmoth, J. York, B. Lyons, C. Lineback, F. Miller, T. Fussell, P. Wilmoth, B. T. Henderson, S. Whiteheart, R. Spaugh, F. Hill. Second Row: D. Whiteheart, B. Fritt, A. Alexander, R. Prongay, P. Frazier, B. Dalton, H. G. Johnson, B. Masten.

GIRLS SOFTBALL

First Row: Mrs. Jones, E. Lasley, J. McGinnis, K. Robinson, A. Ferree, J. Reed, H. Chapple, M. A. Zimmerman, D. Teague, L. J. Yoder, L. Rousseau, L. Butner, S. Carter, J. Adams, mgr.

TRACK

First Row: J. M. Vogel, B. Russell, F. Driscoll, B. Callaway, D. Hinkle, D. Walker, H. Brenner, L. Plaster, J. Randolph, L. Browder, T. Parker. Second Row: D. Gordon, J. Thornton, B. Neal, B. Simpson, B. Lackey, E. Thompson, E. Katzin, A. Garvey, C. Avery, H. Bagnal, J. Hinshaw. Third Row: J. Reed, I. Solomon, D. Hinkle, A. Pryor, R. Freeman, B. Rucker, J. Skinner, J. Clark, B. Brewer.

GIRLS TENNIS

First Row: J. Pepper, E. Bodenheimer, C. Pope, F. Valaer, M. A. Harvey, M. Stockton, A. Dyer, A. Long, J. Perry, E. Newsome, D. Harrison, B. L. McNair.

BOYS TENNIS

First Row: A. Goslen, K. Burns, K. Ogburn, A. Fanjoy, J. Boyles, H. DuBose, L. Scott, J. Bambolis, J. Rose, R. Sheets, J. Wilson, D. McCollum. Second Row: Mr. Barnette, C. Tomlinson, J. McAllister, J. Bennet, E. Anderson, J. Taylor, H. Menzies, K. Phelps, J. Smitherman, V. McDaniel, E. Travis, F. Nading, C. McCachern.

GOLF

First Row: Mr. Ward, C. Sowers, B. Vernon, B. Young, L. Northrup, W. Leinback, R. Dudley, B. Glenn, H. Brownlow, V. Dunnagan, O. Sapp.

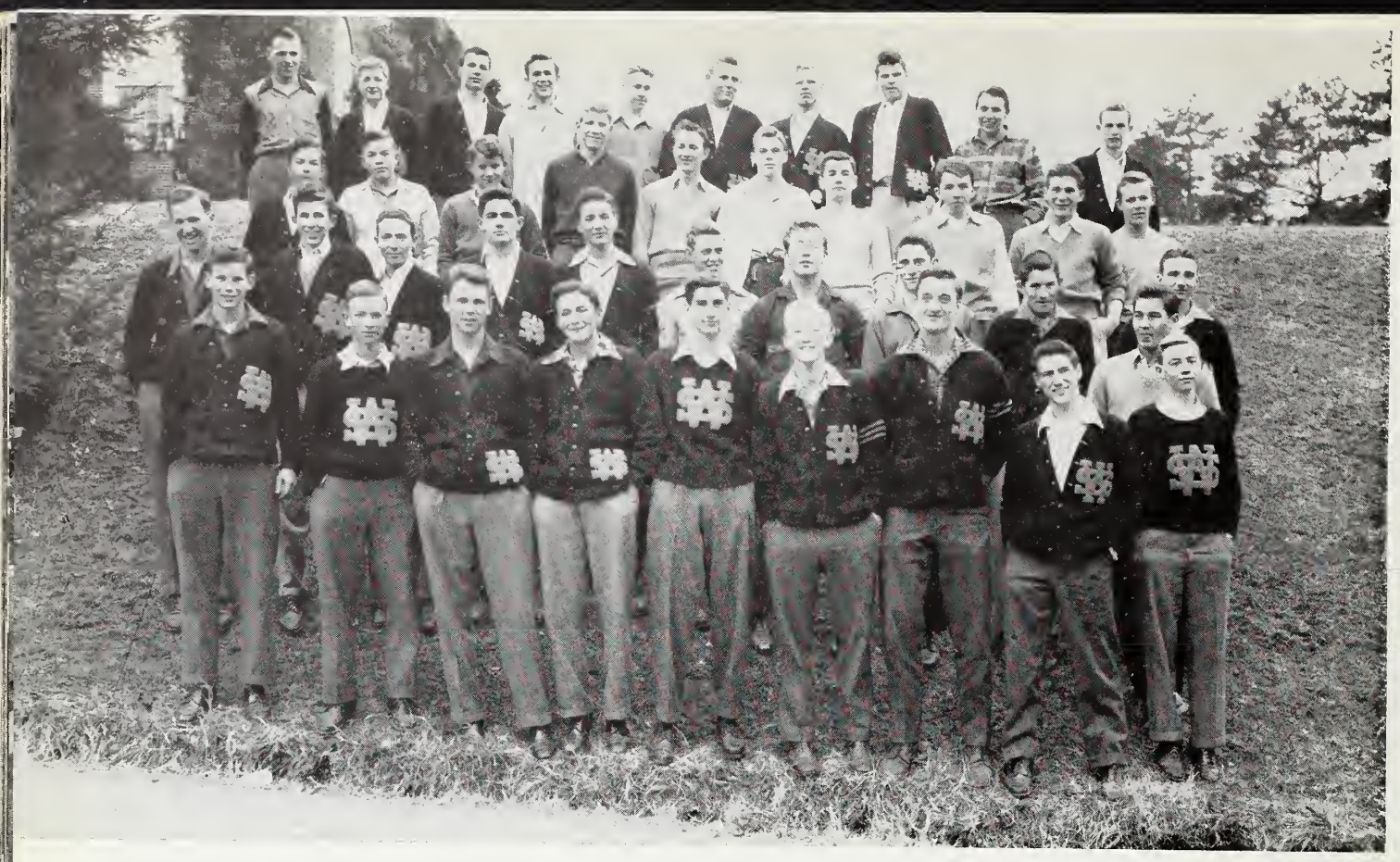

First Row: B. Rucker, O. Sapp, J. Wester, B. T. Henderson, R. Smitherman, H. Horton, E. Butler, R. Ashburn, B. Lyons. Second Row: D. Backer, R. Freeman, H. Brenner, P. Wilmoth, B. Gibson, B. Davis, B. Masten, H. Dubose, D. Whiteheart, B. Dalton, V. Dunnagan. Third Row: J. Boyle, C. Sowers, R. Sheets H. Bownlow, G. Clubb D. Berger, B. Schultz, L. Scott, C. Donahoo, J. York. Fourth Row: B. Kinch, J. Spach, J. Urquhart, J. McCracken, B. Smitherman, B. Hopkins, L. Chambers, B. Lewis, A. Nicolas, F. Miller.

BOYS MONOGRAM CLUB

The Monogram club is composed of boys who have won their school letter by being active participants in one or more school sports and who have been approved by a majority of the old members of the club because they have upheld the principles of good, clean sportsmanship. This club, founded a few short years ago with Mr. Joby Hawn sponsor, has become a school intitution became of its activities in the student body.

Under the able leadership of Coach Hawn, the Monogram boys organized in the early part of the fall. For the first semester they elected Byron Smitherman as president, Jim York as vice-president, Pfohla Wilmoth as secretary, and Buford Lewis as treasurer. The officers chosen to serve during the second semester were Jack McCracken, president; Jack Urquhart, vice-president; Bob Dalton, secretary; and Buford Lewis, treasurer.

The club took an active part in all the student programs and projects of the first semester, being especially helpful during the Clean-Up and Stay Clean Campaign. Here they did their part by serving in the lunchroom and assisting with the dishes. The whole school has profited from their cooperation.

During the second half of the school year the annual Monogram dance was held in the Reynolds gymnasium, which was replete with decorations from the floor to the rafters. They also presented a chapel program in the series of regular Wednesday morning religious chapels.

As the final gesture of affection from the older and graduating members to the newly fledged ones, the initiation was conducted one fine spring morning. Brooms and lipstick were a familiar sight on that day. Squads of the luckless inductees, garbed with knickers and baseball caps and very old shirts, were marched up and down and around the school. Signs were hung on their drooping backs, and brooms whistled down from the experienced hands of the oldsters. Gladly all this was endured; and as the day ended, the ranks of the club's bona fide and verified rank and file were swelled by their number. Every one would like to be a member of this outstanding group but it is only the chosen few that are accepted.

Gray

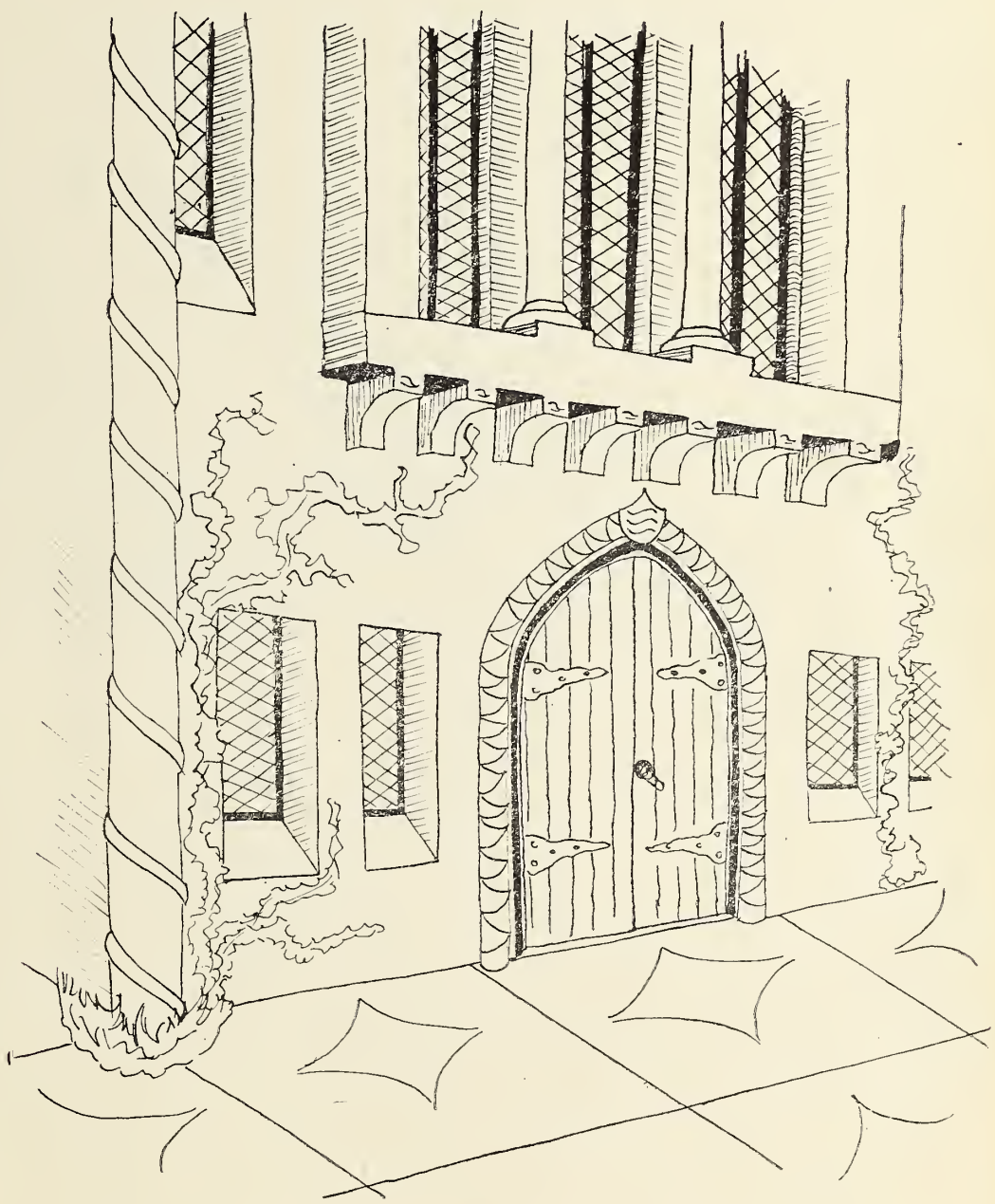

For His Loyalty to Our School,
His True Sportsmanship,
And His Successful Coaching,
We, the Seniors of the 1945 Graduating Class,
Dedicate with Sincere Affection Our Section of the
"Black and Gold"
to

Coach Tom H. Cash

Julius A. Woodward

Principal

FACULTY

First Row: JULIA BROWN HUDGINS, B. S., Commercial; CLARA TILLER, B. S., English; DAISY LEE GLASGOW, A. B., M. A., Head of History Dept.; ALMA WOODMORE, A. B., Commercial. Second Row: HATTIE GOOGE, A. B., Mathematics; MOSELLE STEPHENSON, A. B., Head of English Dept.; STELLA PRICE, A. B., Religious Education; MILDRED McCoy, A. B., Physical Education and Mathematics; ARTHUR STEER, A. B., M. ED., Music and Science; EVA LOGAN, A. B., M. A., Eighth Grade; VELMA FUSSELL, Office; KATHLEEN HALL, A. B., History; RUTH MEINUNG, A. B., Head of Science Dept.; TOM CASH, A. B., B. S., Physical Education; MABEL CHANDLER, B. S., Distributive Education; MARY MILLER KNOX, A. B., Mathematics; MAUDE WILLIAMS, A. B., Eighth Grade; MARTHA SCARBROUGH, B. S., Home Economics; SARA FULTON, A. B., Eighth Grade; E. M. KINNEY, Machine Shop; MONTE WARNER, A. B., Eighth Grade; MARCELLA CARTER, A. B., B. S. L. S., Librarian; ARTELEE PUETT, A. B., M. A., Head of Commercial Dept.; MILDRED DAVIS, A. B., Eighth Grade; ELIZABETH BARNETTE, A. B., M. Ed.; Eighth Grade; BROWN PHILLIPS, A. B., M. A., Eighth Grade; CARRIE MAY ALLGOOD, A. B., M. A., Language. Members not in picture.C. T. CHEEK and ALBERT JOHNSON, Industrial Arts Course.

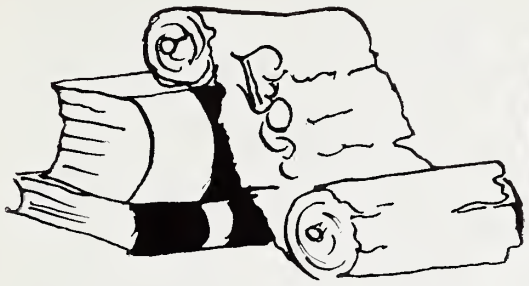

Classes

Senior Sponsors

Mrs. Carrie Mae Allgood

Miss Daisy Lee Glasgow

Class Officers

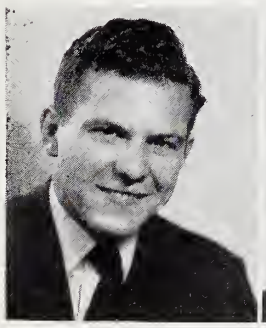

TOM VOSS
President

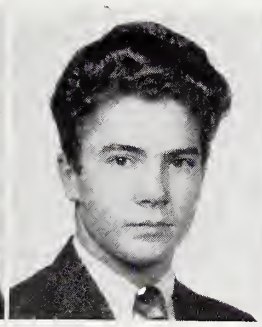

EUGENE MAYBERRY
Vice-President

SUSAN STEERE
Mascot

CAROLYN CAMPBELL
Secretary

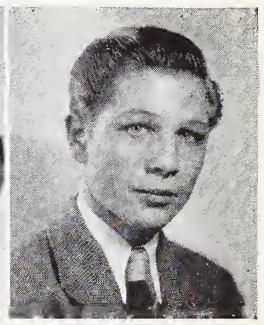

R. T. TROUTMAN
Treasurer

Wilma Allen

Knight in Shining Armor — "Franklin D. Roosevelt"

General Commercial Course: Sedge Garden 1, 2; Supt. Office Pages 4; Per. Rel. Dept. 4; Schol. Dept. 3; Traffic Dept. 3, 4; Lib. Council 4, Feature Ed. *Black and Gold* 4. Asst. Ed. *Gray Light* 4; Bulletin Bd. Dept. 3; Chief Cheerleader 4; Girl Reserve 4.

Bruce Bailey

Lady Fair — "Little Orphan Annie"

History Course: Supt. Record Dept. 2; Supt. Att. Dept. 3; Gym Dept. 4; Supt. *Amos and Andy* 5; Hi-Y 5, Athletic Club 5, Pres. 5; Football 3, 4, 5; Baseball 2, 3, 4, 5.

Doris Bassett

Knight in Shining Armor — "Dr. Wassel"

General Commercial Course: Int. Dept. 1, 2, 3; Record. Dept. 1; Lib. Council 2; Schol. Dept. 2.

Mary Beck

Knight in Shining Armor — "Anthony Eden"

General Science Course: Davis-Townsend 1, 2, 3; D. E. Club Treas. 4.

Eugene Birke

Lady Fair - "June Allyson"

Science Course: Hi-Y 4, 5; Sec. 5; Football 2, 3, 4, 5; Schol. Dept. 1; Int. Dept. 2; Pres. Hrm. 3, 4; Per. Rel. 4; Supt. 5; Supt. Poster Dept. 4; Supt. S. H. 1, 2, 3; Lib. Council 4, 5; Supt. Traffic Dept. 4; Sec. Monogram Club 5.

Daphne Bowman

Knight in Shining Armor — "Jose Iturbi"

General Commercial Course: Lib. Page 2; Supt. 3; Lib. Council 4; Orch. 4; D. E. Club 4.

Tommy Boyd

Lady Fair — "Betty Grable"

Science Course: Hi-Y 4; Monogram Club 4; Football 3, 4; Lib. Council 4; Gym Dept. 3; Board 2.

Edith Buck

Knight in Shining Armor — "Andy Russell"

Language Course: Girl Reserve 1, 2, 3, 4; V-Pres. 4; Sr. Ed. *Black and Gold;* Editor-in Chief *Gray Light;* Treas. Spanish Club 3; Tennis 3, 4; Lib. Council 3; Defense Council 3; Asst. Supt. S. H. 3; Checker S. H. 3; Int. Dept. 1, 4; Lost and Found 2; Hall Monitor 2, 3; Office Page 3; Athletic Club 4; Traffic Dept. 4; Gray-teen Club 4; *Pine Whispers* Staff 4; Rec. Dept. 4; Quill and Scroll 4.

Joann Byrd

Knight in Shining Armor — "Dick Crane"

Commercial Course: Band 1, 2, 3, 4; "Amos and Andy" 4; Record. Dept. 2; Schol. Dept. 3; Att. Dept. 3; Lib. Council 4; Lib. Page 3.

Douglas Calloway

Lady Fair — "Alice Marble"

Commercial Course: Nat'l Hon. Soc. 3, 4; Hrm. Pres. 1, 2; Asst. Sec. School 1; Treas. School 4, Hi-Y 2, 3, 4; Sec. 3; Supt. Office Pages 3; Supt. Int. Dept. 3; Traffic Dept. 3; Monogram Club 4; Tennis 1, 2, 3, 4; S. H. Checker 3; Lib. Council 1, 2, 3; Cheerleader 4, Aud. Dept. 3; Honor Point Pin 3; Per. Rel. Dept. 3, 4; Basketball 3, 4; Schol. Dept. 3; School Store 3, 4.

Carolyn Campbell

Knight in Shining Armor — "Mon Pere"

Language Course: Girl Reserve 1, 2, 3, 4; Inter-Club Council 1; Sec. 2; Treas. 3; Rec. Dept. 3, 4; College Club 1, 2; Nat'l Hon. Soc. 3, 4; Sec. 3; Tennis 3; Band 2, 3, 4, Defense Council 1; Lost and Found 2, 3; Office Page 2, 4; Int. Dept. 2; Hall Monitor 2; S. H. Council 1, 3; Traffic Dept. 3, 4; Per. Rel. 4; Hrm. Sec. 2; Board 2, 3, 4; Honor Point Pin 3; Asst. Cheerleader 3; Rep. to Girls' State 3; D. A. R. Rep. 4; Sr. Marshall 3; Red Cross Chm. 4; P. T. A. Rep. 2, 3, 4.

Peggy Ann Carter

Knight in Shining Armor — "Ish K. Bibble"

Music Course: Baseball 1, 2, 3, 4; Soccer 3, 4; Basketball 2, [illegible], 4; Band 1, [illegible], 3, 4; Glee Club 4; Schol. Dept. 1; Traffic Dept. 3; Hrm. Sec. 1; V-Pres. 3; Honor Point Pin 3; *Pine Whispers* 2 [illegible] Gym 2, 3; Lib. Page 1, [illegible]

Shirlie Carter

Knight in Shining Armor — "Popeye"

Music Course: Girl Reserve 1, 2, 3; Inter-Club Council 4; Band 1, 2, 3, 4; Lib. Page 1; Office Page 1; Hrm. Pres. 1; Schol. Dept. 1; Hrm. Sec. 1; Treas. College Club 2; Lib. Council 2; Hrm. Pres. 2; Sr. Marshall 3; Supt. Record. Dept. 3; Supt. S. H. 3; Orch. 3, 4; Rep. Girls' State 3; Traffic Dept. 3; Cheerleader 4; Supt. Rec. Dept. 4; Glee Club 4; Honor Point Pin 3.

Virginia Carter

Knight in Shining Armor — "Bluejacket"

Commercial Course: Office Page 3; Int. Dept. 3; Record. Dept. 2; School Store 3, 4.

Lucille Chatman

Knight in Shining Armor — "Tom Drake"

General Course: Glee Club 2, 3, 4, 5; Lib. Council 1, 2, 3, 4, 5; Hall Monitor 5; Home Ec. 1, 2, 3, 4.

Madelyn Clinard

Knight in Shining Armor — "Tommy Harmon"

Language Course: *Quill and Scroll* 3, 4; Editor-in-Chief *Black and Gold* 4; Rep. to Girls' State 3; Sr. Marshall 3; Girl Reserve 1, 2, 3, 4; Pres. 1; Sec. 2; Asst. Reporter 4; Hrm. Pres. 1; Board 1, 2, 3, 4; Supt. Schol. Dept. 2; Int. Dept. 4; Rec. Dept. 3, 4; S. H. Dept. 1, 2; Lib. Council 2; Supt. 4; Tennis 3; Hrm. Sec. 3; Supt. Traffic Dept. 3; College Club 2; Honor Point Pin 3; Asst. Cheerleader 4; Monogram 3, 4; *Pine Whispers* Staff 3, 4; Per. Rel. Dept. 4.

Hilda Cline

Knight in Shining Armor — "Sammy Kaye"

Commercial Course: Int. Dept. 1; Girl Reserve 4.

Marie Cody

Knight in Shining Armor — "Bill Monroe"

Commercial Course: Int. Dept. 1; Hall Monitor 2, 3.

Mary Conrad

Knight in Shining Armor — "Robert Browning"

Social Studies Course: D. E. 4.

Ramona Cook

Knight in Shining Armor — "Knute Rockne"

Commercial Course: Int. Dept. 1, 2; Board 2; Hall Monitor 2, 3; Office Page 1, 2; Office Asst. 4; Lib. Page 1; Record. Dept. 2, 3; Sec. Dept. 4; Voice 1, 2, 3, 4.

Hilda Cornatzer

Knight in Shining Armor — "Mickey Rooney"

Commercial Course: Girl Reserve 1, 4; P. T. A. Rep. 4; Lib. Council 3.

Jacqueline Cranfield

Knight in Shining Armor — "Glenn Miller"

Math Course: Board 1, 2, 3, 4; Sr. Marshall 3; Traffic Dept. 3, 4; College Club 2; Girl Reserve 1, 2, 3, 4; Sec. 4.

Charlotte Craver

Knight in Shining Armor — "Frankenstein"

General Commercial Course: Girl Reserve 1, 2, 4; Sec. 1; Pres. 2; Voice 2, 3, 4; Int. Dept. 1; Hrm. Pres. 3; "Up in the Air" 3, Supt. S. H. 2; S. H. Checker 4.

Myrtle Rebecca Cude

Knight in Shining Armor — "Charles Dickens"

Commercial Course: Girl Reserve 2, 4; "Grayteen" Club 4; Band 1, 2, 3, 4; Orch. 3, 4; Lost and Found Dept. 1; Supt. 2; Record. Dept. 1; Int. Dept. 2; Sec. Dept. 3; Rec. Dept. 4; Traffic Dept. 3, 4; Hrm. Sec. 1; Hrm. Pres. 2; V-Pres. 2; Sr. Marshall 3.

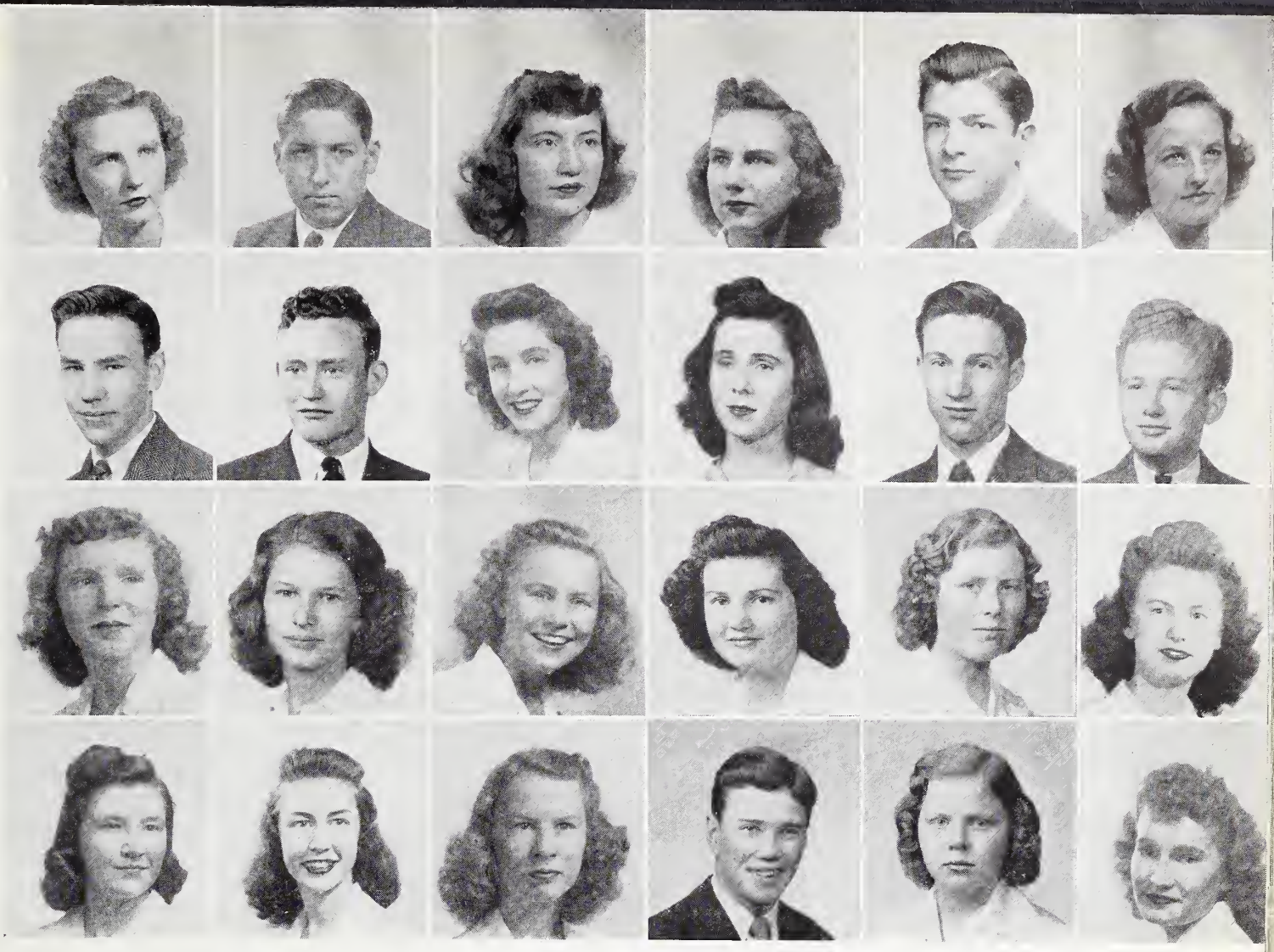

Faye Denny
Knight in Shining Armor — "Harry James"
Home Economics Course: Hall Monitor 2, 3; S. H. Checker 3; Int. Dept. 1, 2.

Jim DeVine
Lady Fair — "Joan Davis"
Industrial Arts: Schol. Dept. 1; Int. Dept. 1; Att. Dept. 2.

Peggy Ruth Dillon
Knight in Shining Armor — "Helmut Dantine"
General Commerce Course: Record. Dept. 3; Att. Dept. 3; Lib. Council 3; Hall Monitor 3, 4; Baseball 3; Glee Club 3.

Mary Ellen Dockery
Knight in Shining Armor — "Robert Burns"
General Science Course: Dobson 1, 2, 3.

Alden Dull
Lady Fair — "Grace West"
Commercial Course: Checking Dept. 2; Aud. Dept. 4.

C. D. Essex
Lady Fair — "Eleanor Roosevelt"
Industrial Arts Course: Board 3; Schol. Dept. 3; V-Pres. D. E. Club 5.

Lillian Marie Fishel
Knight in Shining Armor — "Lone Ranger"
Science Course: Nat'l Hon. Soc. 3, 4, 5; Schol. Dept. 2, 3, 4; Supt. 4, 5; Record. Dept. 3; Int. Dept. 2; Hrm. V-Pres. 3; Defense Council 3; Honor Point Pin 4; Band 1, 2, 3, 4, 5; Orch. 1, 5; "Amos and Andy" 5; *Gray Light* Staff 3.

Genevieve Gallen
Knight in Shining Armor — "Bob Eberly"
Music Course: Nat'l Hon. Soc. 3, 4; Sec. 4; Rep. to Girls' State 3; Hrm. Sec. 1, 2, 3; Board 3; Lib. Page 1; Office Page 2; Hall Monitor 2; S. H. Checker 1; Girl Reserve 1, 2, 3, 4; V-Pres. 2; Pres. 4; Supt. Lost and Found 2; Traffic Dept. 3, 4; Supt. 4; Schol. Dept. 4; French Club 3, 4; Band 1, 2, 3, 4; Orch. 1, 2, 3; Honor Point Pin 3; Monogram 2; Sec. Inter-Club Council 4.

Vivian Gibson
Knight in Shining Armor — "Eddie Bracken"
Mathematics Course: Reynolds 1, 2, 3.

Geraldine Hart
Knight in Shining Armor — "Lon McCallister"
General Commercial Course: Record. Dept. 1; Glee Club 2, 4.

Elva Hartman
Knight in Shining Armor — "Tyrone Power"
General Science Course: Hrm. V-Pres. 1; Record. Dept. 3; Supt. 4; Glee Club 1; Girl Reserve 1, 4.

Betty Ann Hege
Knight in Shining Armor — "Dick Jaecal"
General Commercial Course: Hrm. Sec. 2; Hrm. Asst. Sec. 3; Int. Dept. 2.

Doris Lee Hege
Knight in Shining Armor — "Paradiddle Joe"
General Commercial Course: Schol. Dept. 1, 2, 3; Hall Monitor 2; P. T. A. Sponsor 1; Att. Dept. 2; Int. Dept. 2; Supt. Office Page 3; Supt. Office Asst. 4; Traffic Dept. 3; Per. Rel. Dept. 4; Girl Reserve 4; Sr. Marshall 3; Band 2, 3, 4; Nat'l Hon. Soc. 3, 4; Soccer 3, 4; Basketball 3, 4; Baseball 3, 4.

Marian Virginia Hicks
Knight in Shining Armor — "John Charles Thomas"
Social Studies Course: Int. Dept. 1, 2; Hrm. Sec. 2; Lib. Council 2; Basketball 4; Glee Club 2, 3, 4.

Rachel Holcomb
Knight in Shining Armor — "Bottleneck"
Commercial Course: Nat'l Hon. Soc. 3, 4; Girl Reserve 1; Voice 2, 3; Record. Dept. 1, 2, 3; Int. Dept. 1, 2; Schol. Dept. 2, 3; Supt. Schol. Dept. 2; "Up In The Air" 3; Hrm. Sec. 1; Supt. Soc. Dep. 4; Typist *Pine Whispers* 4; Hall Monitor 3; Lost and Found 2; S. H. Checker 1; Lib. Page 1; Board 2, 3, 4.

Bill Hunter
Lady Fair — "Gene Tierney"
Science Course: School Pres. 5; Monogram Club 5; Grayteen Club 5; Hi-Y 3, 4, 5; Treas. 5; Checking Dept. 1; Int. Dept. 2; Traffic Dept. 4, 5; Supt. Per. Rel. Dept. 5; Hall Monitor 4; Aud. Dept. 1, 2; Hrm. Pres. 1, 2, 3; V-Pres. 4; Pres. Jr. Class 4; Lib. Council 2, 3; S. H. Council 1, 2; Rec. Dept. 4; Lost and Found 2; Football 2, 3, 4, 5; Tennis 3, 4, 5.

Bill James
Lady Fair — "Patrice Munsel"
Music Course: Masque and Gavel 2, 3, 4; Lost and Found Dept. 1; Hrm. Pres. 1; Band 1, 2, 3, 4; Glee Club 3; Dramateers 2, 3; "American Passport" 2.

Clyde Johnson
Lady Fair — "Dolly with a hole in her stocking"
History Course: Hrm. Red Cross Chrm. 1; Checking Dept. 1, 2; Supt. 2; Defense Council 2, 3; Hall Monitor 2; Traffic Dept. 3, 4; Int. Dept. 1; Aud. Dept. 2, 3, 4; Supt. 3, 4; Basketball 3, 4; Baseball 1, 3, 4.

Harriet Jane Johnson
Knight in Shining Armor — "Pythagoras"
Science Course: Int. Dept. 1, 3, 4; Girl Reserve 2; Nat'l Hon. Soc. 3, 4; Lib. Page 2; Supt. Hall Monitors 4; Schol. Dept. 1, 2, 3; Att. Dept. 2; Honor Point Pin 3.

Hilda Cornelia Johnson
Knight in Shining Armor — "Pascal"
Mathematics Course: Lib. Page 3; S. H. Checker 3; Att. Dept. 3; Honor Point Pin 3; Int. Dept. 1, 2.

Mary Jane Johnson
Knight in Shining Armor — "Lavoisier"
Commercial Course: Band 1, 2; Lib. Council 3, 4.

Wesley Johnson
Lady Fair — "Minnie Pearl"
Industrial Arts Course: Band 1, 2; Int. Dept. 1; Supt. 2.

Joan Jordan
Knight in Shining Armor — "Admiral King"
Commercial Course: Kernersville 2; Greensboro 3; Dramateers 4; Voice 4; "That Crazy Smith Family" 4.

Doris Joyner
Knight in Shining Armor — "Henry Aldridge"
General Commercial Course: Hall Monitor 3; Hrm. Sec. 2; Int. 3; Att. Dept. 1.

Willene Kesler
Knight in Shining Armor — "Superman"
Science Course. Lib. Council 3; Supt. Att. Dept. 5, Nat'l Hon. Soc. 5.

Mary Elizabeth Kincaid
Knight in Shining Armor — "Xavier Cugat"
Commercial Course: Hrm. Pres. 3, S. H. Checker 3, 4; Att. Dept. 1, 2; Office Asst. 2; Red Cross 2; Record. Dept. 2; Defense Council 1; School Store 3; Supt. 4; Asst. Office Bookkeeper 4.

Dorothy June Klutz
Knight in Shining Armor — "Turham Bey"
Commercial Course: Nat'l Hon. Soc. 3, 4; Girl Reserve 2; Voice 2; Schol. Dept. 1; Att. Dept. 3; Lib. Page 1; Supt. 2; Hrm. Sec. 1; Supt. Sec. Dept. 4; Hrm. Pres. 1.

Lola Ruth Ladd
Knight in Shining Armor — "Dana Andrews"
General Commercial Course: Girl Reserve 1, 2; Soccer 3; Glee Club 2, 3, 4; Att. Dept. 1; Traffic Dept. 4; Hall Monitor 4.

Elizabeth Lane
Knight in Shining Armor — "Lil' Abner"
Home Economics Course: Girl Reserve 4; "Amos and Andy" Staff 4.

Hazel Leagans
Knight in Shining Armor — "Pete Ivey"
Home Economics Course: Glee Club 1.

Boyce Leazer
Lady Fair — "My Mom"
Industrial Arts Course: Att. Dept. 1; Lost and Found 2; Schol. Dept. 2.

Betty Linville
Knight in Shining Armor — "Dr. A. Y. Linville"
Commercial Course: Lib. Council 1, 2; Int. Dept. 1; Schol. Dept. 3; Hall Monitor 2; D. E. Club 4.

Thelma Linville
Knight in Shining Armor — "Rachmaninoff"
Social Studies Course: Clemmons 1; Schol. Dept. 2; Hrm. Asst. Sec. 2; Checking Dept. 3; Record. Dept. 3; Baseball 3, 4.

Patsy Lucas
Knight in Shining Armor — "Beethoven"
Home Economics Course: Glee Club 1; Girl Reserve 3; V-Pres. Hrm. 1.

Doris Marion
Knight in Shining Armor — "Johnny Doughboy"
Commercial Course: Girl Reserve 1; Hrm. Pres. 1; Board 2.

Bill Markland
Lady Fair — "My Mom"
Social Studies Course: Hrm. Pres. 1; Schol. Dept. 2; Int. Dept. 2; "American Passport" 2; Football 4; Gym. Dept. 4.

Eugene Mayberry
Lady Fair — "Pauline Betz"
Industrial Arts Course: Hi-Y 4; Baseball 3, 4; Football 4; Per. Rel. 4; Monogram Club 4; Schol. Dept. 1, 2; V-Pres. Sr. Class 4.

Helen Elizabeth Mickey
Knight in Shining Armor — "Santa Claus"
Social Studies Course: Nat'l Hon Soc. 4; Att. Dept. 3; "Amos and Andy" 4.

Margaret Minish
Knight in Shining Armor — "Stephen Foster"
General Commercial Course: Int. Dept. 1, 2, 4; Schol. Dept. 1; Record. Dept. 1, 2; Voice 1, 2, 3, 4; Att. Dept. 1; Lost and Found 1; Office Asst. 4.

Betty Minor
Knight in Shining Armor — "Gary Cooper"
Social Studies Course: Girl Reserve 1, 2; Voice 4; Hall Monitor 2; Supt. S. H. 3; Board 1.

Thelma Myers
Knight in Shining Armor — "Frankie Sinkwich"
Music Course: Band 4; Voice 1, 2, 3; Record. Dept. 1; Rec. Dept. 3, 4; Girl Reserve 4; "Up In The Air" 3; Lib. Council 4.

Betsy Ann Nimmo
Knight in Shining Armor — "Lou Gehrig"
College Course: Western Hills 1, 2, 3; Sr. Ed. *Black and Gold* 4; *Pine Whispers* Staff 4; Girl Reserve 3, 4; Supt. Health Dept. 4; Baseball 4; Int. Dept. 4; Tobacco Bowl Sponsor 4; Board 4; Quill and Scroll 4; Supt. S. H. 4.

Louise Oakley
Knight in Shining Armor — "Helmut Dantine"
Commercial Course: French Club 2, 3; Hrm. V-Pres. 1.

Faythe Parks
Knight in Shining Armor — "Van Johnson"
Home Economics Course: Hall Monitor 2.

Betty Lou Payne
Knight in Shining Armor — "Homer Brown"
Social Studies Course: Girl Reserve 1, 2; Board 1; Record. Dept. 2; Hall Monitor 3; Schol. Dept. 3; Bulletin Board Dept. 4.

Rebecca Percival
Knight in Shining Armor — "Arthur Murray"
Commercial Course: Girl Reserve 1, 2; *Masque and Gavel* 2, 3, 4; Dramateers 2, 3, 4; Asst. Cheerleader 3; "That Crazy Smith Family" 4; Hall Monitor 3; Att. Dept. 4.

Frances Ann Peters
Knight in Shining Armor — "Little Henry"
Language Course: Girl Reserve 2, 3, 4; Board 1; Defense Council 2, 3, 4; Att. Dept. 1, 4; Hall Monitor 2, 3; Office Page 2, 3; Supt. S. H. 3; Checker S. H. 1, 2, 3; Lib. Page 1; Lost and Found 1, 2; Record. Dept. 1; Honor Point Pin 3.

Lamar Raker
Lady Fair — "Jo Stafford"
General Commercial Course: Check. Dept. 2; Band 1, 2.

Harry Reavis

Lady Fair — "Dorothy Lamour"

Commercial Course: Monogram Club 4. Football 4; Baseball 3, 4; Aud. Dept. 4; Traffic Dept. 3, 4. Honor Point Pin 4; Hrm. Pres. 1; Hall Monitor 3; Defense Council 3; Int. Dept. 1; Checking Dept. 1; Utility Dept. 1; Supt. 2; Schol. Dept. 1, 2; Att. Dept. 2; Supt. 4; Gym. Dept. 4; Lib. Council 2.

Helen Lee Reid

Knight in Shining Armor — "Jon Stardust"

Commercial Course: Glee Club 2, 3, 4; Hrm. Sec. 1; Board Member 1.

Delowee Kathryn Reynolds

Knight in Shining Armor — "Willie Lump Lump"

General Commercial Course: Girl Reserve 4; Att. Dept. 3; "A Wife For Alex" 3; Hrm. Sec. 1; Glee Club 2; Dramateers 3.

Donnie Ridge

Knight in Shining Armor — "Frank Muhn"

General Commercial Course: Soccer 3, 4; Glee Club 3, 4; Monogram Club 4; "Up In The Air" 3; Traffic Dept. 2, 4; Defense Council 3; Supt. 3, 4; Int. Dept. 1; Girl Reserve 1, 2, 3, 4; Lib. Council 2; Board 3, 4.

George Rights

Lady Fair — "Lady Rowena

Language Course: Board 1; Int. Dept. 2, 3; Hi-Y 4; Football 4.

Jack Roberts

Lady Fair — "My Grandmother"

Commercial Course: Schol. Dept. 1; Aud. Dept. 4.

Bill Russell

Lady Fair — "Juliet"

Industrial Arts Course: Monogram Club 4; Football 3, 4; Att. Dept. 2; Hrm. V-Pres. 3; Defense Council 3, 4; S. H. Checker 3, 4.

Mark Bernard Simpson

Lady Fair — "Pansy Yokum"

Social Studies Course: Band 2, 3, 4.

Mary Smith

Knight in Shining Armor — "The Mad Russian"

Home Economics Course: Girl Reserve 1, 2, 3, 4; Monogram Club 2; Soccer 2, 4; Basketball 3, 4; Baseball 3, 4; Int. Dept. 1, 2; Hall Monitor 2, 3; Hrm. Asst. Sec. 1.

Virginia Smith

Knight in Shining Armor — "Mortimer Snerd"

Music Course: Girl Reserve 1, 2, 3; Band 2, 3, 4; Voice 1, 2, 3; Att. Dept. 4; Int. Dept. 1; Bulletin Board 4.

Norris Haydn Stewart

Knight in Shining Armor — "William Tell"

Commercial Course: Lib. Council 1, 2; Supt. 3; Lost and Found 1, 2, 3; Hall Monitor 4; Lib. Page 3; Int. Dept. 2, 3; Girl Reserve 3, 4; Nat'l Hon. Soc. 3, 4; *Quill and Scroll* 3, 4; Supt. Pub. 3, 4; Hrm. Pres. 1; Girl Reserve Reporter 3, 4; Excg. Ed. *Pine Whispers* 2; Asst. Ed. 3; Editor-in-Chief 4.

Betty Jean Stonestreet

Knight in Shining Armor — "Thomas L. Thomas"

Language Course: Girl Reserve 1, 2, 3, 4; College Club 2; Board 3, 4; Hrm. Sec. 1; Glee Club 1; Traffic Dept. 4.

Bonnie Sue Stonestreet

Knight in Shining Armor — "Prince Charming"

Music Course: Girl Reserve 1, 2, 3, 4; Pres. 2; Inter-Club Council 2, College Club 2; V-Pres. 2; French Club 2, Nat'l Hon. Soc. 3, 4; Band 1, 2, 3, 4; Glee Club 4; Orch. 3; Schol. Dept. 1; Supt. Record. Dept. 2; Sec. Dept. 3; Office Page 3; Traffic Dept. 3, 4; Office Asst. 4; Supt. Office Asst. 4; Per. Rel. Dept. 4; Hrm. Pres. 1; Board 2, 3, 4; Hrm. V-Pres. 3; Hall Monitor 2.

Willie Faire Swink

Knight in Shininig Armor — "G. I. Joe"

Language Course: Girl Reserve 1, 2; French Club 1, 2; Att. Dept. 3; Lib. Council 1, 2; Office Page 4; Soccer 1, 2; Soccer Mgr. 2; Basketball 1, 2, 4; Hrm. Sec. 1; Board 1.

Jackie Taylor

Knight in Shining Armor — "Private Hargrove"

Commercial Course: Griffith 1, 2, 3.

H. A. Tesh, Jr.

Lady Fair — "Helen Frost"

General Course: Hi-Y 4; Monogram Club 4; Supt. Gym. Dept. 3, 4; Aud. Dept. 3; Schol. Dept. 2; Board 3, 4; Hrm. V-Pres. 3; Football 2, 3, 4; Tennis 3, 4; Voice 4; Int. Dept. 2.

R. T. Troutman

Lady Fair — "Diana Lynn"

General Commercial Course: Nat'l Hon. Soc. 3, 4; Pres. 4; Band 1, 2, 3, 4; Jr. Class Treas.; Sr. Class Treas. Supt. Per. Rel. Dept. 4; Record Dept. 1; School Dept. 1, 2; Int. Dept. 1.

Samuel G. Vaughn

Lady Fair — "Greer Garson"

Commercial Course: Office Page 1, 2; Supt. Lost and Found 1; Supt. Att. Dept. 3; V-Pres. Freshman Class 1; *Masque and Gavel* 2, 3, 4; "Racketty Packetty House" 3; Nat'l Hon. Soc. 3, 4; Treas. 3; Board 3; Honor Point Pin 3; School Store 3, 4; Supt. 4.

Brenda Voit

Knight in Shining Armor — "Sonny Tufts"

Commercial Course: Dramateers 2, 4; Office Page 4; "A Wife For Alex" 4; *Masque and Gavel* 4, 5.

Martha Voss

Knight in Shining Armor — "Cow Cow Willy"

Commercial Course: Hrm. Pres. 2, 3; Att. Dept. 2; Record. Dept. 3; Hrm. Sec. 1, 2, 3; Board 4; Sr. Marshall 3; *Pine Whispers* 4; Soccer 3, 4; Co-Capt. 4; Basketball 3, 4; Co-Capt. 4; Baseball 3, 4; Hi-Y Sponsor 4; Cheerleader 4; Per. Rel. Dept. 4; Office Asst. 3; Asst. Supt. S. H. 4; Athletic Club 4; Traffic Dept. 3; Sec. of Jr. Class 3; Int. Dept. 1, 2; Girl Reserve 4; School Sec. 4.

Tommy Voss

Lady Fair — "Hedy Lamarr"

Music Course: Pres. Hi-Y 4, 5, V-Pres. Jr. Hi-Y 2; Monogram Club 4; Traffic Dept. 4, 5; Supt. S. H. 5; Int. Dept. 3; V-Pres. Hrm. 2, 3; Pres. 3, 4, 5; Football 3, 4, 5; Co-Captain 5; Per. Rel. 1; Band 1, 2, 3, 4, 5; Orch 3, 4.

Peggy Waggoner

Knight in Shining Armor — "Romeo"

Commercial Course: Girl Reserve 1, 2, 4; Band 1, 2, 3, 4; Att. Dept. 3; Traffic Dept. "Amos and Andy" 4; Hall Monitor 2, 3; Defense Council 3; S. H. Checker 2; Hrm. Sec. 1; Asst. Sec. 3; V-Pres. 1; Pres. 2; Monogram 3; Orch. 4.

Bob Walker

Lady Fair — "Deanna Durbin"

Commercial Course: D. E. Club 4; Schol. Dept. 3; Record Dept. 2;

J. T. Walsh

Lady Fair — "Flying Jenny"

Commercial Course: French Club 3, 4; Hi-Y 5, Cheerleader 5; Schol. Dept. 1, 2; Att. Dept. 4; Record. Dept. 4; Checking Dept. 1, 2; Supt. S. H. 5; Gen. Utilities 4; Typ. Room 5; V-Pres. Hrm. 1; Pres. 3; Pub. Speak. 2; "Everybody's Crazy" 2; Honor Point Pin 3.

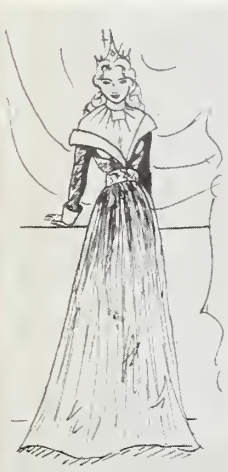

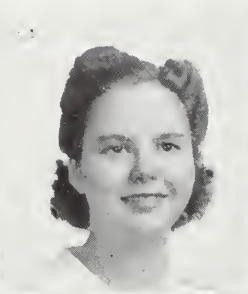

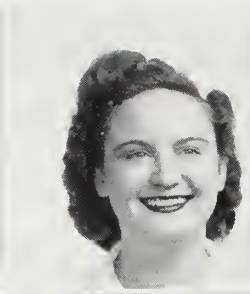

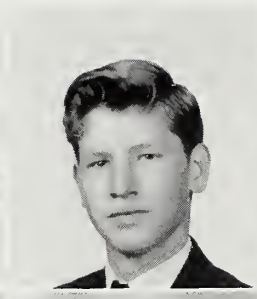

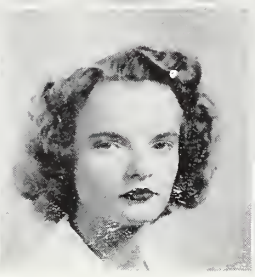

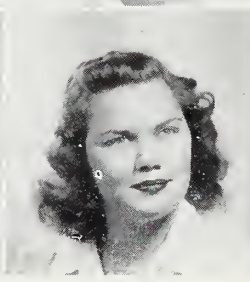

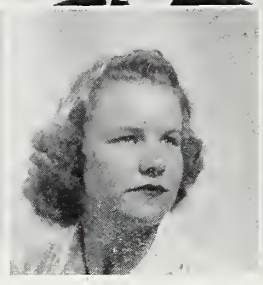

June Webster

Knight in Shining Armor — "Lloyd C. Douglas"

Commercial Course: Sec. Pub. Speak. Dept. 5; Dramateers 4, 5; "That Crazy Smith Family" 5; *Masque and Gavel* 4, 5; Lib. Page 1, 2; Int. Dep. 1; Schol. Dept. 1, 2; Supt. Record. Dept. 3; Hall Monitor 4; Office Asst. 4, 5; Honor Point Pin 3.

Violet Pauline Weisner

Knight in Shining Armor — "Bing Crosby"

General Commercial Course: Int. Dept. 1, 2; Baseball 1.

Louise Whicker

Knight in Shining Armor — "Uncle Sam"

Home Economics Course: Girl Reserve 1, 2, 3, 4; Record. Dept. 1; Int. Dept. 1, 4; Hall Monitor 1, 3; Lib. Council 3; S. H. Checker 1; Supt. Int. Dept. 2; Supt. Hall Monitors 3; Supt. S. H. 4.

Coy Williams

Lady Fair — "Joan of Arc"

General Commercial Course: Traffic Dept. 4.

Helen Mae Wood

Knight in Shining Armor — "Sergeant York"

Commercial Course: Hrm. Sec. 1; Int. Dept. 1, 2, 4; Hrm. Asst. Sec. 2; [illegible] Council 2, 3.

Louise Woodard

Knight in Shining Armor — "William Eythe"

Science Course: Soccer 2, 3, 4; Girl Reserve 2, 4; Lib. Council 4; Basketball 3, 4; Board 2.

Bill Wooten

Lady Fair — "Daisy Mae"

Industrial Arts Course: Schol. Dept. 2, 3.

Edith Marie Worrell

Knight in Shining Armor — "Joe E. Brown"

Commercial Course: Baseball 3; Soccer 4; Basketball 4; Office Asst. 4; French Club 1; S. H. Checker 3.

Superlatives

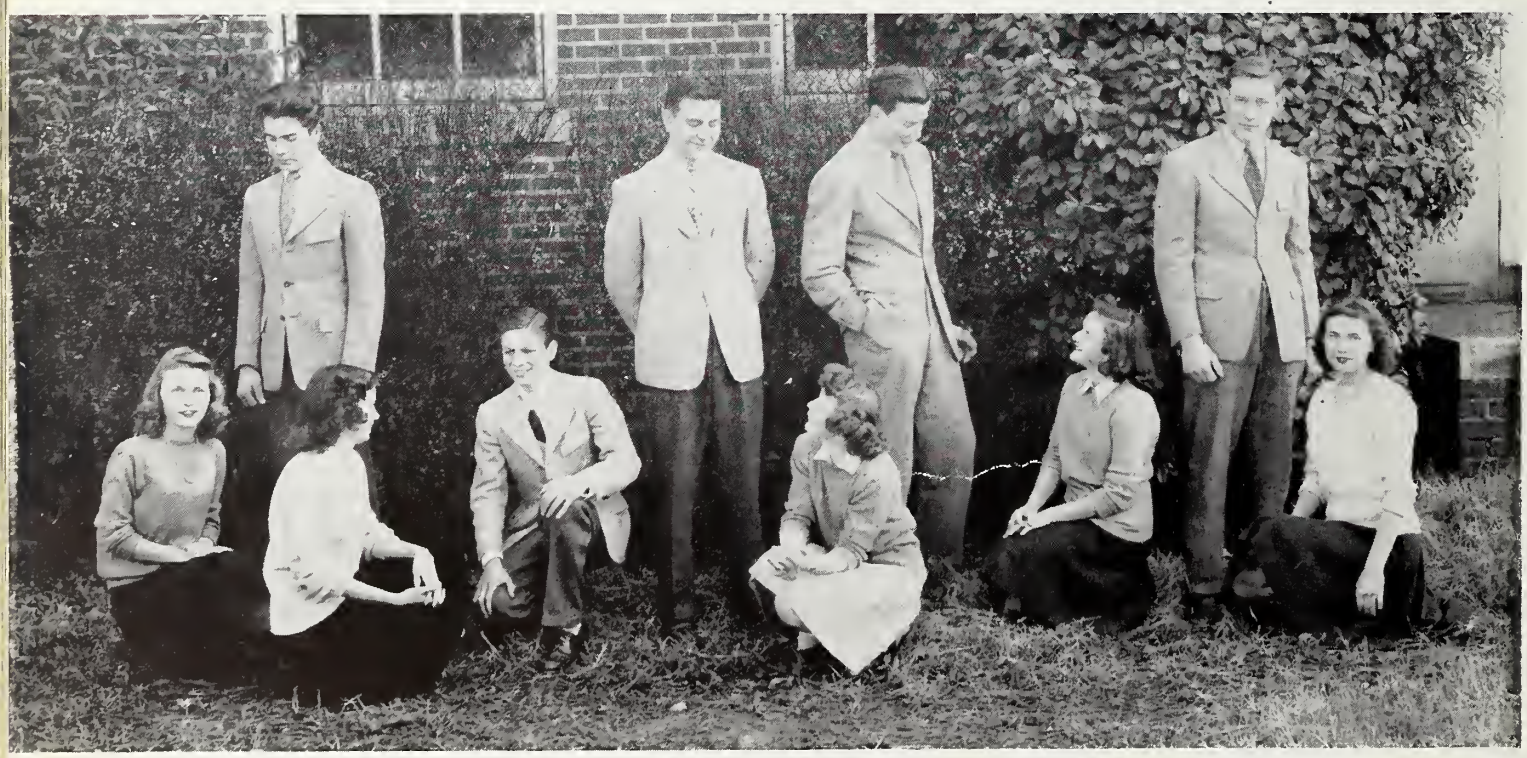

First Row: Shirley Carter, Eugene Mayberry, Carolyn Campbell, R. T. Troutman, Billy Russell, Peggy Carter, Bill Hunter, Martha Voss, Bruce Bailey, Doris Lee Hege.

JUNIORS

SOPHOMORES

FRESHMEN

EIGHTH GRADE

Organizations

Student Officers

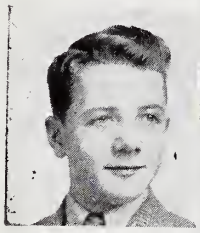

R. ATKINSON
Assistant Secretary

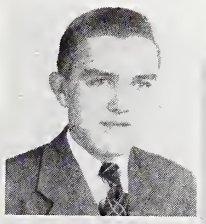

G. C. JONES
Vice-President

PEGGY BAUCOM
Secretary

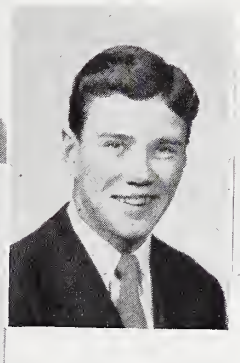

BILL HUNTER
President

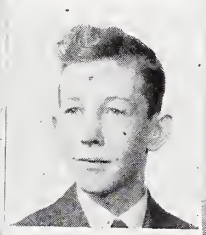

D. CALLOWAY
Treasurer

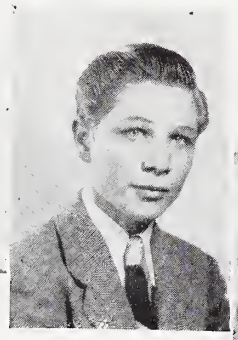

R. T. TROUTMAN
President

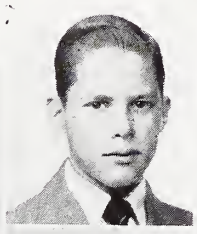

TOM SHEEK
Vice-President

MARTHA VOSS
Secretary

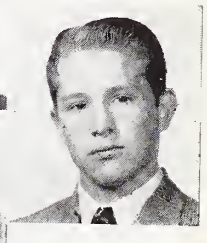

B. HARRISON
Assistant Secretary

Black and Gold

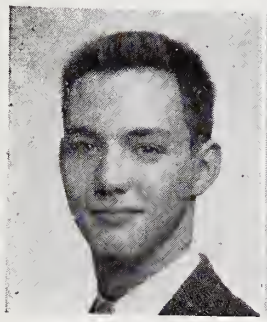

RAIFORD PORTER
Art Editor

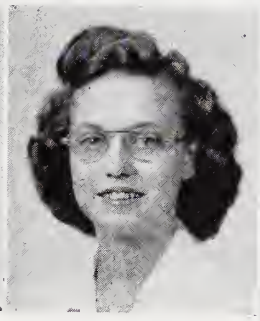

MADELINE SAGE
Business Manager

MADELYN CLINARD
Editor-in-Chief

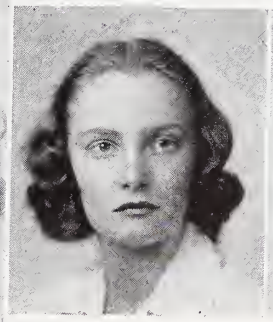

BETSY NIMMO
Senior Editor

EDITH BUCK
Senior Editor

Pine Whispers

NORRIS STEWART
Editor-in-chief

First Row: Douglas Carter, Boys Sports Ed.; Martha Ann Voss, Girls Sports Ed.; Emma Fogle, Associate Ed.; Wilma Allen, Feature Ed.; Clarence Poindexter, Managing Ed. Second Row: Ralph Sprinkle, Art Ed.; Emma Jean Willard, Associate Ed.; Rachel Holcomb, Typist; Carlton Stewart, Photographer.

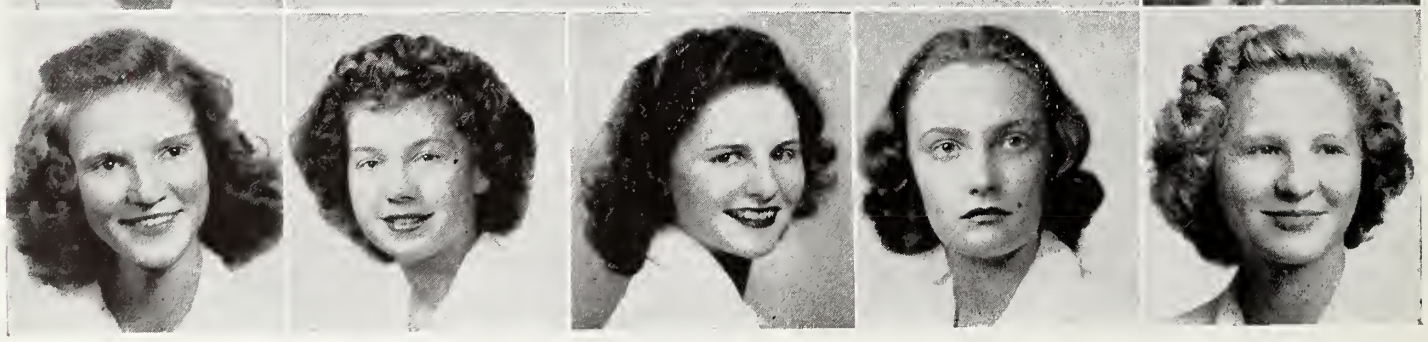

MADELYN CLINARD | EDITH BUCK | WILMA ALLEN | BETSY NIMMO | NORRIS STEWART

National Honor Society

First Row: Wilma Allen, Peggy Baucom, Frances Bowman, Douglas Calloway, Carolyn Campbell, Shirlie Carter. Second Row: Lillian Fishel, Genevieve Gallen, Doris Lee Hege, Rachel Holcomb, Elizabeth Hutchins, Harriet Johnson. Third Row: Mary Lou Johnson, Willene Kesler, Dorothy Klutz, Helen Mickey, Ed Oerter, Clarence Poindexter. Fourth Row: Charmione Rose, Norris Stewart, Bonnie S. Stonestreet, R. T. Troutman, Hilda Troxell, Sam Vaughn. Fifth Row: June Webster, Miss Daisy Lee Glasgow, Sponsor.

DEBATERS

Spach, Webster, Gamblin, Barbee, Campbell, Marsh, Miss Tiller, Heath, Percival. Second Row: Hedgecock, Jaro, Dean, Wooten, Cope, Wall.

GRAYTEEN COUNCIL

First Row: Gallen, Messick, Campbell, Buck, S. Carter, Cranfield, Estep, Cook. Second Row: Calloway, Vaughn, Cude, Dean, Stonestreet, Porter, D. Carter, Merrill, Leonard, Saige, Hunter, Clinard, Sheek.

LIBRARY COUNCIL

GLEE CLUB

GIRL RESERVES

Distributive Education

Hi-Y

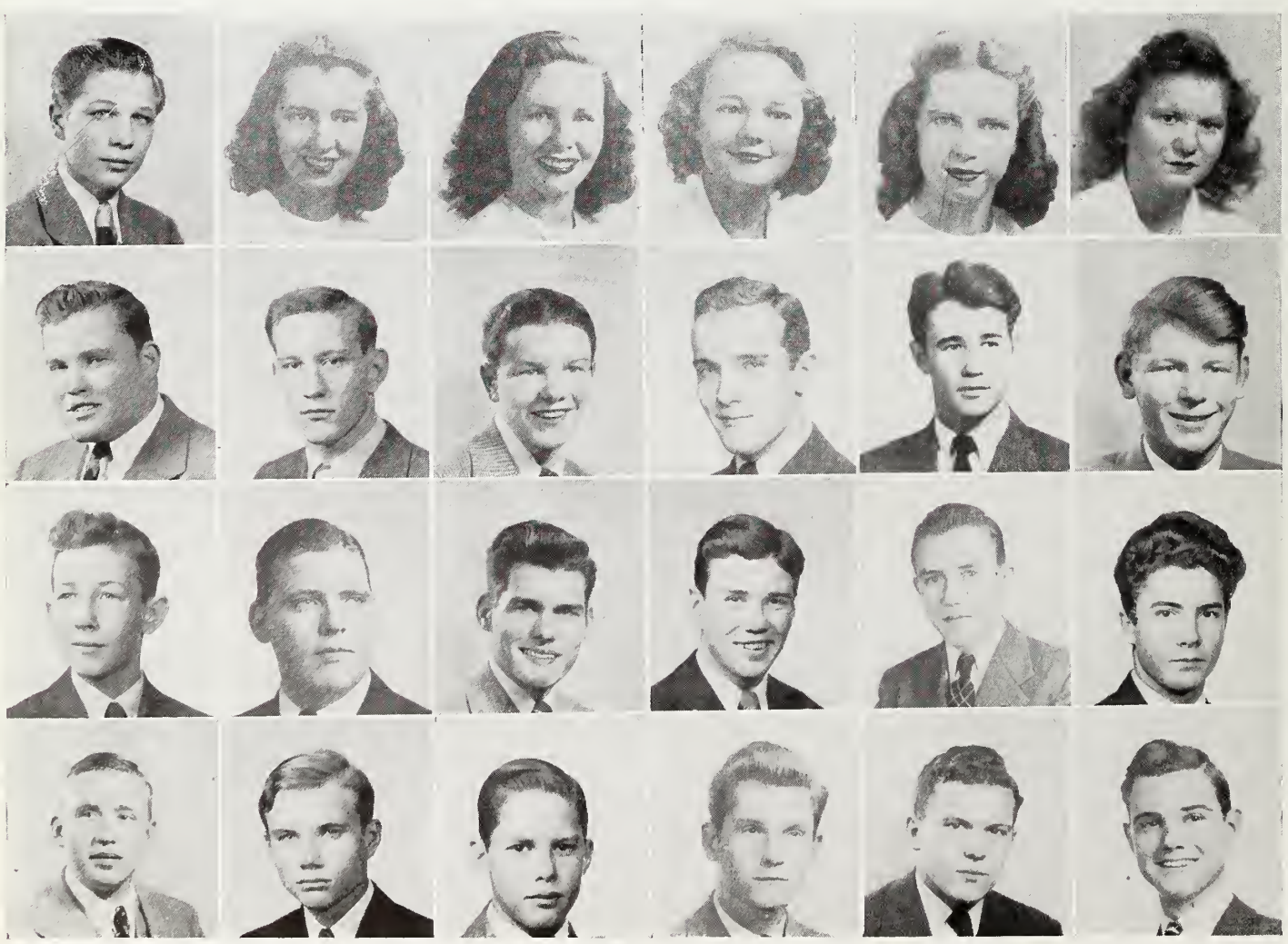

First Row: Troutman, Cook, Marlow, Pfaff, Sapp, M. Voss. Second Row: Atkinson, Bailey, Baucom, Birke, Boyd, Brown. Third Row: Calloway, Carter, Casey, Hunter, Jones, Mayberry. Fourth Row: Morgan, Rights, Sheek, Tesh, T. Voss, Walsh.

BOARD

ATHLETIC CLUB

First Row: Atkinson, Wilson, Smith, Buck, Hege, Clodfelter, Carter, McMahan, Brown. Second Row: Clowers, Russell, Ridge, Voss, Campbell, Beck, Brown, Worrell, Reavis, Anderson. Third Row: Bailey, Birke, Clinard, Woodard, Linville, Mayberry, Markland, Leonard, Boyd. Fourth Row: Masten, Jones, Hunter, Cash, Jones, Miss Kathleen Hall, Miss Mildred McCoy.

DRAMATEERS

Carl Dean, president; June Webster, vice-president; Geneva Marsh, secretary; Lavina Gamblin, treasurer.
Upper Picture: Nancy Spach, Juanita Cope, Mary Lee Hedgecock, Geneva Marsh, Carl Dean, Lavina Gamblin, Jack Lawrence, Alton Bostic. Middle Picture: Wilburn Wooten, Betty Sue Adams, June Webster, Martha Ann Campbell, J. B. Gardner, Rebecca Percival, Frank Jaro, Lorraine Hampton. Lower Picture: Claudine Barbee, Peggy Jane Brown, Joan Jordon, Marshall Gagnon, Nancy Wall, Violette Tison, Bobbie Heath.

BAND

ORCHESTRA

First row: Hodge, Campbell, Ferguson, Drum, Charles, Seawell, McKnight, Fishel, Clinard, Spy, Foil, Blevins, Cude, Troxell. Standing: Miss Ruby
Second row: Warner, Griggs, Loflin, Bowman, Hennis, Waggoner, Womble, Woolf, Aldred, Myers, Bodenheimer.

Sports

BOYS BASKETBALL

First Row: R. Jones, Byerly, Masten, G. C. Jones, Atkinson, J. R. Jones, Caudill. Second Row: Anderson, Clowers, Coach Cash, Manager Leonard, Flinchum, Medlin, Snell. Paul Jones and Fred Felker were absent when the picture was made.

GIRLS BASKETBALL

First Row: Marlow, Hege, Voss, P. Smith, M. Smith, Beck. Second Row: C. Worrell, McMahan, Wilson, M. Worrell, Brown, Coach McCoy, Carter.

SOCCER

First Row: M. Smith, Voss, Ridge, Pappas, Hege, C. Worrell, McMahan, Worrell, Hutchins, Coach McCoy. Carter. Second Row: Spach, Zimmerman, Bryan, Casey, Woodard, C.

CHEERLEADERS

Sapp, Calloway, Allen, Sheek, Carter, Walsh, Voss.

FOOTBALL

First Row: Pettijohn, Felker, Harrison, Reavis, Birke, Bailey, J. R. Jones, Tesh, Hinshaw, Hunter, Masten, Boyd, Morgan, Brown, Russell, Mor-Mayberry, Casey, Bovender, R. Jones, Adams. Second Row: Anderson, gan, Goforth, Clowers. Third Row: Voss, Coach Cash, Atkinson.

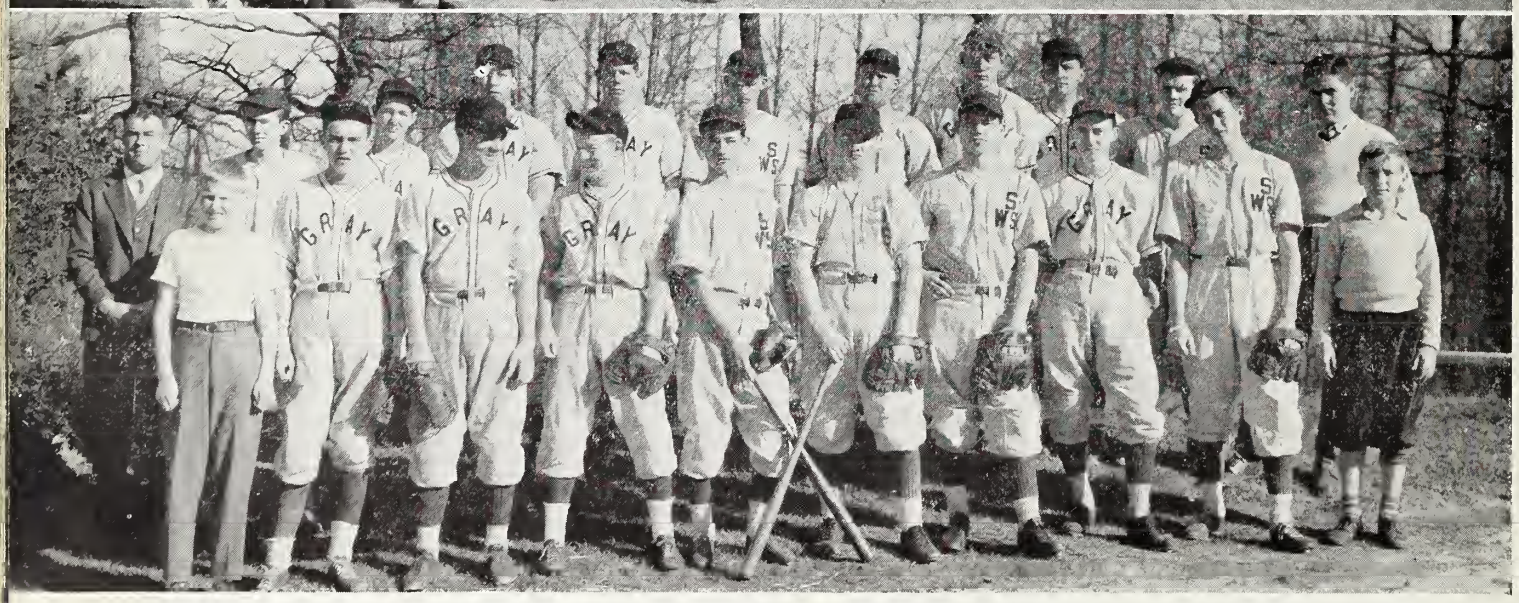

TENNIS

First Row: M. Campbell, Buck, C. Campbell, Stonestreet, Peters, Stancill, Hunter, Porter, Carter, Long, Triplett, Calloway, Parks, Decker, Clinard. Second Row: Daniels, Nimmo, Smith, Leonard.

GIRLS SOFTBALL

First Row: Thomas, Nimmo, Voss, Clodfelter, Everhart, Pappas, Marlow, Hege, Bowles, McMahan, Loflin, Teague, Sapp, M. Worrell, Carter, C. Worrell. Second Row: Coach McCoy, Jarvis.

BOYS BASEBALL

First Row: Manager Nimmo, G. C. Jones, Mayberry, Brown, Byerly, Pittman, Flinchum, Hunter, Newsom, Manager Adams. Second Row: Coach Cash, King, Anderson, Paul Jones, J. R. Jones, Clowers, Atkinson, Bailey, Craver, Bovender, Manager Willard.

Features

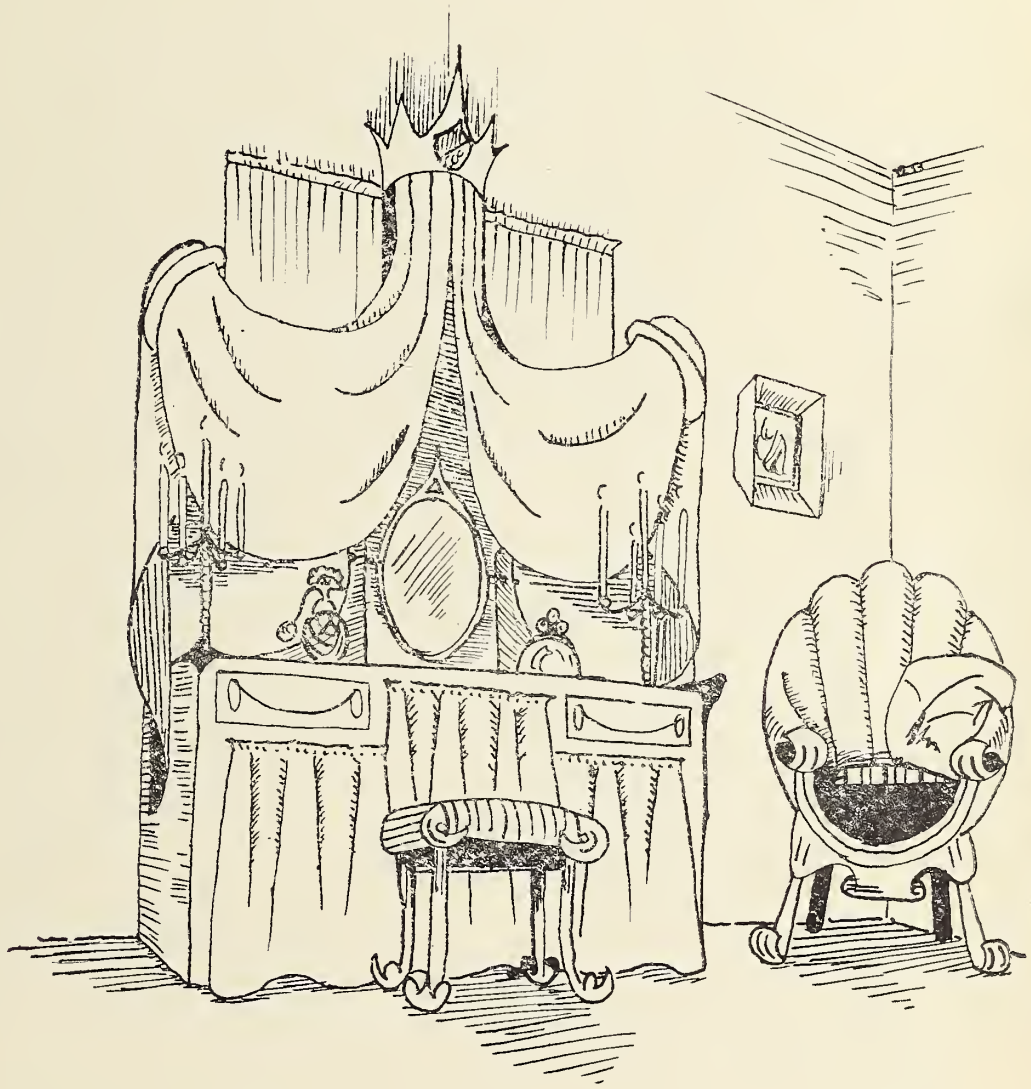

Gray

Hanes

Reynolds

Gray, Elizabeth Kincade
Hanes, Elizabeth Shields, first place
Reynolds, Rossie Izlar

Serious business? *Yes!* They want to look their best. They will, because the clothes are from —

Norman Stockton, Inc.
Men's Wear of Quality
418 Trade St. Phone 2-1942
Winston-Salem, N.C.

Sue Lasley
Doug Berger
Nina Sue Moser
Raiford Porter
Johnny Miller
Shirlie Carter
Grace Wagoner

Pause and Refresh—
Drink Coca-Cola
(You trust its quality)

Coca-Cola
TRADE-MARK REG. U. S. PAT. OFF.

WINSTON BOTTLING CO.

Established 1900

C. D. Rominger
President

J. W. Cunningham
Sec. and Treas.

Rominger Furniture Company, Inc.
COMPLETE HOME FURNISHERS

HANES PROPHECY OF THE CLASS OF 1945

By BILL JACKSON

It is the Spring of the year 1955, and the World of Tommorrow has become a reality rather than a dream. Amid the hustle and bustle of the jet-propelled automobiles and helicopters, men and women of the future world are going about their everyday tasks, unmindful of the things that took place and appearance that they graduated in the class of 1945 from John W. Hanes High School. However peaceful the atmosphere or no matter how beautiful the scenery of the future world appeared, these men and women from the class of '45 represented an event in history that was soon to unfold before their very eyes. Exactly a decade before, on the night of June 8, 1945, they had walked across th stage of their Alma Mater and received their diplomas. Afterwards they moved in a body to the home of Mr. R. S. Haltiwanger, principle of the school. Mr. Haltiwanger had promised to give the graduates a party in honor of their ability to finally graduate, so things at the famous Haltiwanger mansion were soon in an uproar. While the happiest of the group ate sandwiches and sang, "Don't Send My Boy To Reynolds", a tragic thing was happning. Bill Jackson and John Stanfield, who had been given the honor of being the class janitors in a recent election, had found their way to the basement door of the Haltiwanger home and were preparing to explore the place. Unfortunately, Mr. Haltiwanger had had a bit of trouble with termites, so when the two men started to descend the steps, they stepped into thin air, instead. Immediately the sound of two falling bodies was heard, and silence brought an end to the scene.

So that was the situation that caused the wheels of fate to make a tragic revolution. Now a period of ten years has passed, and Jackson and Stanfield gaze unbelievingly at the wonders that compose the scene of what was known in 1945 as the World of Tommorrow. "Where are we?", murmurs Stanfield, picking up his red hat and shaking the layers of dust off onto the ground. "We're either in heaven", answers Jackson, "Or the devil has done a lot of remodeling." After a few minutes' hesitation, the two men rise and walk slowly down a path leading through a body of woods. Upon progressing about a hundred yards, they come to a little shack from which smoke is funneling toward the sky. They open the door and walk into the corner whom they presume to be a hermit. A certain significance of identity enables them to see

almost instantly that the hemit is none other than Dallas Kiser, who has moved to a place of solitude to keep from paying Milton Mayberry the quarter that he owes him. After a friendly chat with their old classmates(they leave the shack and resume their way down the path leading to the distant city of Winston-Salem. On the way they meet a traveling salesman who is selling a new type of mousetrap. The salesman is none other than Forrest Campbell, who explains as follows the principal of the mousetrap, a product of his own genius: The trap is baited with a strong type of Limburger cheese, the strong odor knocks him into a state of subconsciousness when he hit the floor, a lever is pressed and a door opens, exposing a cat which eats the mouse. The only expense involved is feeding the cat. Forrest expects to have the invention patented with the aid of his business partners, Bobby Joe Herring and Jimmy Johnson. Jimmy handles all the technicalities involved in the case.

The two travelers resume their weary journey after a short chat with the salesman. Soon they come to a little building with a sign reading: "Johnie's Junk Joint". They quickly enter the building, which they easily find to be a cafe, and are met by the proprietor, who turns out to be John Miller. They quickly strike up a conversation, bpt the peaceful atmosphere is suddenly broken by the shrill scream of an air raid siren. On further inspection, they find that it is not an air raid siren, only the voice of Jackie Edwards, the famous torch singer.

The manager turns out to be James Queen, who tries to silence Jackie's voice, but suddenly George Blanton, the floor manager, comes into the room, and confusion follows. Charlie Blakely, the local Chief of Police, intervenes on the scene followed by two of the strongest men on his force, Captain Harvey Stoltz and Lieutenant Kenneth Spainhour. Blanton is immediately taken into custody, for disturbing the peace, and is carried away, but he shouts at the top of his voice, "Get me my lawyer, Ed Williams. He'll get me out of this". "That's what you think", says Chief Blakely, "I hope Judge Jim Abernathy gives you thirty days."

When the noise has finally quieted down, Miller invites his two guests, Jackson and Stanfield, to accompany him on a tour of the town. They accpt the invitation and soon the three men are on their way across the city. The first place they decide to explore is a large building known as the Stevenson building, appropriately named after the mayor of the town, the honorable Bob Stevenson. On entering the building they notice a sign which says, "Winston-

The highest grades go to the smartest shoppers who choose ECKER'S as their jeweler

ECKER'S
CREDIT JEWELER
437-439 N. LIBERTY ST.

Sanitone

Cleaning

Sartin Dry Cleaning
44 Burke Street Dial 7101

TWELVE
FULL OUNCES
THAT'S A LOT

Pepsi-Cola Bottling Co. of Winston-Salem, Inc.
121 S. Main St. Dial 3-1892

Balanced Tailoring

is the exclusive technique that makes
Timetex Clothes look better. Get your Timetex Suit
at

HINE-BAGBY, Inc.

Comfortable Cottons...
Summer Silks...
Exquisite Eyelets...

The Silk Shop

426 N. Trade St.

Zinzendorf Laundry

The place for Laundry,
Dry Cleaning and Fur Storage

Phone 5178

Increase your knowledge of
Furniture and Home Furnishings
Visit our Furnished Interiors
Open Week Days for Visitors
Your Friendly Store

Morris-Early & Co., Inc.
Interior Decorators

FURNITURE—CARPET—DRAPERIES—CHINA CRYSTAL
Cor. 4th at Popular St.

Salem Beauty Parlor". They enter the room designated by the sign and soon learn that the proprietors of the business are Colleen Shaffer and Bettie Hastings. About them, busy at their jobs, are their business associates. On their right is Richard Gentle, who specializes in special hairdos for women. His customer, they notice, is Ruth Harding, who is trying hard to compete with Veronica Lake's famous coiffure. Over on the left is Opal Goforth, the manicurist, who is skillfully trimming the nails of Dot Hutchins. Dot gives out a yell as Opal accidentally snips off a piece of her finger, but the famous doctor, Will Reid Nunn, is summoned and the situation is soon back to normal. During the excitement, J. T. Greene, the shoe shine boy has fainted and the doctor applies a bottle of "Reece's Reviver" to his nose. "Reece's Reviver" is a new type of smelling salts invented by Nellie Reece, the woman inventor. It is guaranteed to revive and un-rethat already isn't revived and un-revive anything that is. "Reece's Reviver" is manufactured by the Moore Manufacturing Company, which is owned and operated by Arbutus Moore.

Thfe three men decide that too much excitement is progressing in the "Winston-Salem Beauty Parlor" so they leave for another destination. Soon they are out on the street, and the first thing they see is a group of women standing on the corner. One of the women, the the spokesman of the group, is Margie Reid, who sees all, hears, all, and tells all. With her is Rita Haskins, the most misinformed person in town. Rita never indulges in any of the town's activities, so she never knows what is going on. Three other women listened attentively to Margie's story. They are Margaret Phillips, Alice Hightshoe, and Betty Hoffman, who strain their ears so as not to miss anything.

Passing the women and hurrying down the street, the three men suddenly arrive at a place called "Poplin's Pool Parlor". They enter and discover that the owner of the place is their old friend, Cora Lee Poplin. Cora Lee directs them to a billiard table where a championship match is bing played between Don Aldridge, the Jones'es Alley champion, and Grace Wagoner, champion of Kernersville. Grace finally wins the match and is told that she wil haveto compete with Shirley Cottee, champion of Daisy Station, for the final championship. When the match is over, Shirley is declared the winner and she is presented aGreyhound bus as an award by George Shook, president of the Atlantic Greyhound Company. Also present at the match is Alan Barnes, the famous athlete, whose ambition is to win a tennis game.

After a brief stay at "Poplin's Pool Parlor", the men decide to leave and try their luck somewhere else. They quickly decide to take in a movie. The first place they come to is Chilton's Chinese Theator, named after the founder, Helen Chilton. They get their tickets from Mary Lou Harrington, chief ticket seller. The picture is calld, "TheLady and the Peacock". Elizbeth Shields, who has made good in movies, portrays the role of the lady in the picture. Mary Louise Shields, who has also made good in the world of cinema, plays the part of the peacock. The picture is a product of the S . S. S. movieproducers, owned and managed by Betty Lou Snyder, June Stewart, and Mary Kathryn Sult. The director is Virginia Greenway.

When the picture is over, the three men leave the theater and journey down Tillotson Turnpike, named after Carlene Tilliotson, the famous architect After walking about three blocks, thy come upon the city baseball park, the team is practicing in the park is managed by Kathleen and Lorean Wheeling and is called, much to the horror of all Twins". Dot York acts a business manager of the team.

As a finality to their wandering through the city of the future, Jackson, Stanfield, and Miller notice a fight going on down the street. Quickly hurrying to the scene of the commotion, they see that there is a terrific battle ensuing between Nancy Fox and Kat Easley. Gathered around the two fighters are Betty Lou Hall, Mary Lou, Sandefur, and Lena Glenn Highfill, who each have a hundred dollar bet that Kat will win the fight. But suddenly Nancy swings with a terrific right and Kat is knocked down for the count of ten, causing Mary Lou, Betty Lou, and Lena Glenn to lose their money.

Suddenly a loud explosion fills the air and everything in the World of Tomorrow seems to vanish in a fading mist. Jackson and Stanfield lay sprawled on the ground in a daze. The scene is no longer laid in the World of Tomorrow, but in th basement of Mr. R. S. Haltiwanger's home on Horace Mann Avenue. A bottle of gasolina has exploded and waked the two characters from a marvelous dream of what would happen when the World of Tomorrow made its way into the realms of would happen when the the realms what would happen when the World of Tomorrow made its way into the realms of time. Ten years had not gone by since the two men had journeyed in dreamland, only ten minutes. In that small lapse of time, the whole outline of the 1945 Hanes High graduating class and its participation in the future world had been protrayed.

THE END

CHATHAM
BLANKETS

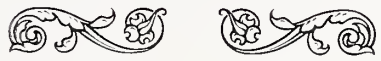

Chatham Manufacturing Company
Elkin, North Carolina

UNIQUE
FURNITURE
MAKERS

"FINE CLOTHES FOR YOUNG PEOPLE"

The Youth Center

WINSTON-SALEM 1, N. C.

Noland Company, Inc.

WHOLESALE

PLUMBING, HEATING, ELECTRICAL,

MILL AND INDUSTRIAL SUPPLIES

Dairy Products

That Excel In Quality, Flavor, and Safety

Farmers CO-OPERATIVE Dairy

PHONE 23475

The High Spot of the Town

Visit Our

RAINBOW ROOM AND COFFEE SHOP

Hotel Robert E. Lee

W. G. Tennille—Manager

HANES HISTORY OF THE CLASS OF 1945

Four years ago in the early fall of 1941, a large group of freshmen entered the doors of Hanes High, which was to be our second home for the next four years.

While we looked at the seniors with awe, the upper-classmen looked upon us with contempt and called us "green-freshmen". We were inexperienced and shy, and feared the cops and the court about which we had heard so much. In spite of our many difficulties during that first year, we finally began to learn the ropes. Many of the girls were persuaded to join the Girl Reserves, and some members of our class began to take part in various sports.

At the end of that school term, all were familiar with the ways and traditions of the school and were looking forward to the next year when we would be sophomores.

During our second year at Hanes, we began to feel that we were a part of the school. It seemed good to us not to be freshmen any longer. Members of our class were beginning to participate in many different extra-curricular activities. Some even made first string on the basketball, baseball, tennis, and football teams. We now had members represented in other organizations such as Debating Club, Monogram Club, Girl Reserves, and Excelsior Club. Some of us took part in the Student Government serving as aldermen and monitors. This year passed almost too quickly, and when June came, all of us possessed memories of much fun and excitment.

When our Junior year arrived, it semed to us that the years were many since we first started to high school. We began to reach for higher goals such as the National Honor Society. The following people were inducted that fall: Mary Louise Shields, Betty Lou Hall, Lena Glenn Highfill, Forrest Campbell, and Mary Lou Sandefur. Bill Jackson and Mary Lou Sandefur were tappd into the Quill and Scroll as a result of their work on the newspaper and Annual. The dream that we would become future leaders of the school was being realized. Some of the boys were initiated into the Hi-Y, and our members were now represented in all organizations. The Junior Council Club was formed this year to plan our social programs, and many of us danced for the first time. We were all looking forward to the Junior-Senior Dance which was to be held in the gymnasium. This affair was formal, and everyone had a wonderful time. In athletics many of our class were playing on all the teams, and as a result won sport monograms. In the spring Bobby

Joe Herring, Cora Lee Poplin, Bill Jackson, Don Aldridge, and Colleen Shaffer were inducted into the National Honor Society.

At last our long awaited Senior year rolled around, and we discovered that there were some fine leaders in our midst. Our Senior officers included Bobby Joe Herring as president, Alan Barnes, Vice-president, Betty Lou Snyder, Secretary, and Betty Lou Hall, Treasurer, with Miss Dungan and Miss Sharp as our advisors. In our class meetings we elected Class Day officers, Superlatives, and planned our graduation. Because of their outstanding work in Journalism, Mary Louise Shields, Betty Lou Hall, and John Stanfield were inducted into the Quill and Scroll. When the National Honor Society had its induction at the first of the year, John Stanfield was tapped. An honor was bestowed on Mary Lou Sandefur, another senior, when she was elected D. A. R. representative.

We had a fine time this year, as we belonged to numerous organizations and took part in all activities.

When the curtain was drawn over the final scenes of our Senior Years, all of us felt some regret over parting from the school we had learned to love, and though we were leaving this phase of life behind us forever, none of us would ever forget our Alma Mater.

Mary Lou Sandefur

HANES LAST WILL AND TESTAMENT OF THE CLASS OF 1945

We, the graduating class of 1945 of John W. Hanes high school, city of Winston-Salem, state of North Carolina, being of comparatively sound mind and being certain that we're the most important graduating class that ever journeyed into the world from these portals, do hereby make, publish, and declare this to be our Last Will and Testament.

ARTICLE I

Section I. To our dear parents, we leave this cheerful reminder: You'd better get out the old hair brush, because after we leave this place we'll do all our dirty work at home.

Section II. To our beloved faculty, we leave our halos, in remembrance of the little angels that we've been during our stay at Hanes High School.

Section III. To the Junior class, we leave our front-row seats in chapel; all except one, which has been reserved by Miss Dungan.

Section IV. To our great principal, Mr. Haltiwanger, we leave a can of Johnson's wax, so that he can keep the gymnasium floor in shape for next year's basketball team.

Outstanding Quality . . . Fashion Rightness

WINS TOP CAMPUS HONORS

with the High School and College Student

Sosnik's

500 W. 4th St.

We Are Headquarters For

THE BEST HARDWARE SUPPLIES AND SPORTING GOODS

Brown-Rogers-Dixon

The Best Place To Get It

S. & M. Clothiers

Exclusive Men's Store

FOURTH AT LIBERTY WINSTON-SALEM, N. C.

Thank You, Seniors

For the privilege of serving you in the capacity of Engravers.

Your future patronage is earnestly solicited

H. T. Hearn Engraving Company

Phone 2-1303 632 West 4th St.

Best Wishes From —

P. H. Hanes Knitting Co.

Manufacturers of

HANES

The National Underwear

FOR MEN AND BOYS
FOR EVERY SEASON

Clarence Hepler & Sons
DEALER IN FINE SHOES
Crosby-Square
Walk-over
Curtis Shoes
Hine-Bagby Co.

Haverty
Furniture Company
521 N. Liberty St.
✣
Complete
Home Furnishings
✣
A store faithfully serving the homelovers of Winston-Salem!

SMITHDEAL REALTY & INSURANCE CO.
Real Estate and
Insurance

DOUGLAS
BATTERIES
Recharging
Rentals
DOUGLAS
Battery Mfg. Co.
Phone 4107

Section V. To the whole student body, we leave our headaches, our summon slips, our red F's, and anything else in that line which might show our love and affection.

ARTICLE II

Section I. To Bob Hampton, Bob Stevenson leaves his extreme intelligence and his ability to get the right answers.

Section II. To Aubrey Flynt, Milton Mayberry leaves his height, in hope that some day Aubrey might be a big senior like himself.

Section III. To Betty Denny, Grace Wagoner leaves her ability to hold on to one man. If possible!

Section IV. John Stanfield leaves his ability to coach the midget basketball team to his good friend, Coach Staton.

Section V. Dallas Kiser leaves his ability to play basketball to Sam Hardister.

Section VI. Bobby Joe Herring leaves his dancing ability to Raymond Nicholson who we hope will be a standout next year.

Section VII. Shirley Cottee leaves her baton to Pat Tesh.

Section VIII. George Blanton leaves his ability to dodge cars and telephone poles at 80 m. p. h. to anyone reckless enough to try it.

Section IX. George Shook leaves the Atlantic Grayhound Co. to Cecil Cook.

Section X. Lena Glenn Highfill, Mary Lou Sandefur, and Mary Louise Shields leave the position of the fifth period office pages to the next in line.

Section XI. John Miller, and Alan Barnes leave their voices to Bill Lineback, with hopes that he can carry on the Hanes High Harmonizers singlehanded.

Section XIII. Jimmie Abernathy leaves his magnificent physique to D. W. Stewart in hopes that he can put it to some use next year.

Section XIII. To next year's Newspaper Editor, Bill Jackson leaves the Journalism office with its corny jokes, its busted typewriter, and its atmosphere of wading knee deep in wastepaper.

Section XIV. Forest Campbell, and Ed Williams leave their high offices to Mike Boles and Bill Stanfield, who have taken so much interest in the student government that they attend all he court sessions.

We do hereby appoint our friend and fellow student The Honorable Homer Crafford executor of this our Last Will and Testament.

In Witness Herreof We Have Affixed Our Seal, This 8th Day of June, In The Year of Our Lord, Nineteen Hundred and Forty-Five.

WITNESSSES:

THE THREE CABALLEROS

John Miller, Testator

Quality Footwear
For Men, Women
And Children.
Simmons-Stanley
Shoe Company
444 Trade Street

Electric Service Co.
Fixtures—Wiring—Supplies
"Gifts for all Occasions"
China and Glassware
Dial 2-3743 116 W. 4th St.

BLUE BIRD
TAXICABS
Dial 7121
Responsible White Drivers
BAGGAGE—TRANSFER
Blue Bird Cab Co., Inc.

Minnis Coal Co.
Dial 5149
All Grades of
Furnace, Stoker and
Grate Coal.
1464 N. Main St. — Above 14th St.
Winston-Salem, N. C.

Belk-Stevens Company

DEPARTMENT STORE

Corner Trade and Fifth

Quality Merchandise At Economy Prices For

The School Boy And Girl

ARDEN FARM STORE

614 SOUTH MAIN STREET WINSTON-SALEM, N. C.

PHONE 6637

Featuring North Carolina Handcrafts

IMPORTED AND DOMESTIC GIFTWARES

CONGRATULATIONS

We wish you the best of everything.

Davis INCORPORATED

SOUTHERN DAIRIES

Visit our plant at 111-115 West Second Street

Southern Dairies Sealtest

ICE CREAM

and MILK

MILK—ICE CREAM Phones: 4161, 4162, 4163

REYNOLDS PROPHECY OF THE CLASS OF 1945

Place: Palace of Merlin.

Merlin: Where is that lazy good for nothing knave that calls herself my consort?

Lady Ester: Hi ya swoon boy. Why, what's bothering you?

Merlin: Dost thou not know that the deadline for the Reynolds prophecy of '45 is on the morrow?

Lady Ester: Sure lamebrain. What's clogging up the works?

Merlin: You—you dunce! Go fetch me my **Book of Astronomical Cryptographs.**

Lady Ester: Check, I'll be back in a flash. (exit)

Merlin: Mumble grumble.

Lady Ester: (returns carrying book.) Here you go, love boat. What now?

Merlin: Silence knave. We must prepare to commune with the spirits. (Waves hand over the book saying "Poco Moco").

Lady Ester: (opening book) Slowly I turn. Ah ha!

Merlin: What's this, thou lowly one?

Lady Ester: Here's a juicy little morsel with which to start the prophecy.

Merlin: Let me see. Ah ha, William Benbow is running his Haven for Homeless Cats' assisted by none other than that Cassanova Bob Schultz.

Lady Ester: Why that's mild, pal. Take a gander at this. Martha Pfaff has patented her special formula for purple peroxide and is distributing it through the 'William's and Williamson's Short Change Department Store.'

Merlin: No, it just can't be—but it is.

Lady Ester: What are you blowing about now?

Merlin: Such a catastrophe. What has this world come to?

Lady Ester: Well, for goodness sakes get it off your chest.

Merlin: Clay Ripple, after much persuasion, has finally accepted the offer to become Professor of Physics at Oxford University, and guess who the dean is! None other than illustrious, well-educated, and most distinguished gentleman "Nim" Chambers.

Lady Esther: Aw cut the chatter, bub. Those three famous speed demons, "Chuck" Elliott, Bob Wilmoth, and Bill (reckless) Newton will finally settle the question of who is the fastest (in racing, we mean) at the Miller-Phillips Race Track today.

Merlin: Why must you always dwell

on the lighter things of life? Can't thou not distinguish between the finer and baser professions? Here is something that is destined to make history in the field of music. Russell Shouse and his Yadkin River Boys are now staging a comeback at the Gibson-Hill Casino. The highspot of their program is Carlyle Charles's famous solo on the oboe, as only he can play it, accompanied by Maestro Bill Speas at the piano.

Lady Esther: Well catch me'cause I feel a swoon coming on. The latest hit with the bobby sox brigade is "Accentuate the Co-operative" written and sung by that swoon boy himself, Charlie Donahoo.

Merlin: 'Tis shame he throw away his talents on such rubbish. This is an example of true culture: Herbert Ray is producing his new play "High Lights of the Low Life" starring Hogie Menies and Margie Patton in the title role with Janet Taylor, Jennie Sue Dunnagan, and Betty Jane Blalock as the three lights.

Lady Esther: Well, cast your lights on this. The Reed's Rustic Reducing Center run by Misses Adams, Kesler and Lasley is having a thriving business and is visited daily by Messrs. Hopkins and Wester in order that they may preserve their boyish figures.

Merlin: Mmmm, you rogue, 'Twould better you to concentrate on Professor Einstein Hersh's latest creation, "An Expurgation of Extraterritorial Herpatology", or one of Nancy "De Maurier" Kester's latest productions, "Wuthering Depths" and "Peter's Creek."

Lady Esther: Oh dry up, bonehead. Just think of those lucky girls who can have their beauty struck by Eugene (watch the birdie) Barnhart, who takes all the pictures for the new McNair publication, "The Sucker Club Weekly." He is now diligently trying to secure as his new model Rossie Izlar alias Miss North America.

Merlin: Speaking of magazines, Clara Jean Cooke has reached the height of her career by accepting a job as illustrator of Jan Shore's book "Amenities of Writing a Term Paper."

Lady Ester: Oh, tut! This is much more interesting. That famous baseball team, The Black and Gold Sox, that has been in the cellar for the past ten years has finnally been brought into the light by the addition of the three B's, "Brick" Masten, Bob Dalton, and Bill Davis.

Merlin: Oh, ho! At last long awaited event has happened. Buena Vista and Ardmore have formally seceded from the city and are now holding their primary elections. The candidates for

SILVERS

"The friendly store that has most everything—"

B. F. Huntley Furniture Co.

Winston-Salem, North Carolina

Specializing in Quality

Bed Room and Dining Room Furniture

WON'T YOU

HAV-A-TAMPA

CIGAR

BENNETT-LEWALLEN CO.

ONE STOP SHOPPING? TRY THIS NEW MODERN WAY AT SEARS

More than 100,000 Items available to Users of this New Sears Service

Sears, Roebuck and Co.

420 Trade Street
Winston-Salem, N. C.
Dial 5158

INSURANCE

◆

Brown-Ruffin Co.

433 Wachovia Bank Bldg.

Telephone 6070

D. G. Craven
Company

✣

Welcome
High School Girls

TWIN-CITY
Dry Cleaning Co.

Remember

Dry cleaning is not a side line with us.

612 West Fourth Street Tel. 7106

SUMMIT STREET
PHARMACY

"Foot Summit—Overlooking Hanes Park"

A nice place to meet your friends—and the home of Complete Drug Store Service.

Dial 2-1144

mayor of Ardmore being Theodore Jussell and Jimmy Wilson; for Buena Vista, Pfohla Wilmoth and Jimmy Fain.

Lady Esther: That's not al, pal. You forgot to remember to mention the fact that the "Uptown" league under the able leadership at York and Horton is battling furiously with the west Salemites led by Lawrence and Sowers for the supremacy of the city—that is what remains of the city.

Merlin: Well, we must hasten for the night grows light.

Lady Esther: Speaking of night, I see that those famous torch singers, Boaz and Rainey, along with that famous dancer, Marty Hinkle, are making quite a hit with their ardent tans at the McCraken Diamond Muleshoe.

Merlin: Yea 'tis well, but look what I have discovered. Lyttleton Scott and Kapp Ogburn, along with Ann Dyer and Jodie Brimhall are defending the men and women's championship double tennis titles at the New Country Club owened by Dubose and Hudspeth.

Lady Esther: Speaking of sports, I see that Eddie Butler, Jacy Urquhart, and Bill Poole are holding down the star position on the Green Bay Wolves.

Merlin: Ah, ha! here is a safty piece of news for a change. Lamar Northrup, that renowned world explorer, is making has first voyage tothe mysterious little island of Shangri La by those able bodied seamen Joe Monroe and Wilson Peters.

Lady Esther: Perhaps they'll have a chance to attend the Gaskins-Rousseau-Crowder Amusement Center and see the only man in captivity who can outtalk himself, Wallace Reid.

Merlin: Hmmmm. I see that the most beneficial society in Winston-Salem is the Old Ladies Aid supported by those industrious socialites, Molly Blackburn, Elaine Newsome, Barbara Dalton, Jane Perry and Margaret Cauble.

Lady Ester: Well Whadda Yaknow. The S&S Rexall Drug managed by Sarah Morris and Sarah Jewett is now the local hangout for all the wolves about town.

Merlin: Speaking of animals. Tommy Moore is the principal of the Hege-Mcgee School for veteranians. His star pupil is none other than 'Yankee' Adams.

Lady Ester: Well, last but not least, Lily Bowles is following her father's footsteps by accepting the position of private detective on Justus Randolph's Bureau of Investigation.

Merlin: All good thing must come to an end so, as William Shakespeare once said, "Let us make an honorable retreat."

Merita
Bread and Cakes

Served in the City School Cafeterias

American Bakeries
Company

The Beauty Line In Shoes

Youthfully Styled

ANCHOR CO.

Shoe Salon Main Floor

Barber
Photo Supply Co.

Kodak Headquarters

KODAKS COPYING
FINISHING ENLARGING
FRAMING TINTING

106 W. Fifth, Opp. Post Office
Winston-Salem, N. C.

WACHOVIA OIL
COMPANY

DISTRIBUTORS
GULF OIL
PRODUCTS
PHONE 4426—4408

REYNOLDS HISTORY OF THE CLASS OF 1945

Jan Shore

To begin at the proper place in the history of the Class of 1945 we start with our first entrance into the "portals tall and wide". Not only did the maze of halls, courts, and stairs confuse us, but also the enormous amount of people.

We stared in wide-eyed wonderment at the "men" in the Monogram club, "the menagerie"; we had our first taste of football games, of getting tardy slips; and we were no less than thrilled by the pep rallies and two chapels a week. We were convinced that life had begun at approximately 13.

To keep us on the proverbial "straight and narrow," we elected Eleanor Rousseau president of the class and Jimmy Fain Council member. Also lending enormous aid was Miss Dobson, our class sponsor.

As the year wore on we suddenly found ourselves faced with WAR. Immediately we began to buy War Stamps, to work at the Red Cross, and to join in all the scrap drives. We won't soon forget those air-raid drills either.

In the spring Larry Plaster was elected treasurer of the student Body.

After only one year we passed from awkward freshmen infancy to ultra-sophisticated sophomore maturity. It was amazing what a little time did for us.

That year we were entitled to two Council members, so we re-elected Jimmy Fain and started Clara Jean Cooke on an outstanding career of leadership.

Mrs. Reich carefully guided our class officers Clara Jean Cooke, president; Robert Elberson, vice-president; and Nina Sue Moser, secretary and treasurer.

Also from our number were arising some promising athletes—Ethel Kesler, Jodie Brimhall, Ann Dyer, Bill Masten, Dan Whiteheart, Lyttleton Scott, and Eddie Butler, who had joined our ranks.

We elected Doug Berger secretary of the student body.

In no time at all we were juniors and well on the way to the top.

Our officers—Jimmy Wilson, president; Bob Dalton, vice-president; Marjorie Patten, secretary; and Frank Hill treasurer, nobly guided by Miss Weaver, helped us give a swell Junior-Senior.

Now some of us were being taken into the higher organizations of the school. Marty Hinkle, Jane Reed, Ethel Kesler, Nancy Kester, Clara Jean Cooke, Jimmy Wilson, Jan Shore, J. T. Joyner, Russell Shouse, Julia Molevas, Helen Harper, and Emily Ogburn were inducted into the Honor Society.

Those taken into the inner-sanctum

Penny Candies
Five-Cent Cakes
Five-Cent Candies
Salted Peanuts
Marshmallow Pies
Peanut Butter Sandwiches

Rawls Delicious Foods

WINSTON-SALEM ,N. C.

Founded 1772

SALEM COLLEGE

A Liberal Arts college offering B. A.; B. S. (in pure science and home economics); and B. Mus. degrees. It is Salem's policy to give of its best to off-campus students as well as to those in residence. An attractive Day-Student Center is always open for inspection, and the Academic Dean welcomes conferences with high-school seniors reguarding credits and courses.

1945—1946

"The House of Friendliness"

FROEBER PRODUCE CO.

Wholesale Only

FRUITS PRODUCE PROVISIONS

CAMEL CITY LAUNDRY

"A Bundle Of Satisfaction"

"Puts Your Clothes In Tune"

Dial 6196

HIGH GRADE PIANOS

Jesse G. Bowen
Music Company
217 W. 5th St.

Huntley-Hill-Stockton
COMPANY
Corner 4th & Liberty Streets

Complete Home Furnishers

Forty-three years of service to the homemakers of Winston-Salem

of the Quill and Scroll were Betsy Lee McNair, Dot Ramirez, Suzi Lambertson, Jan Shore, and Felix Creighton.

During the super colossal football season that year—and incidentally we lost only one game—the members of the junior class leading the cheers were Clara Jean Cooke, Joanna Webber, Gay Williams, and Sally Ann Borthwick.

We were really having a swell time at Harmony Hangouts, ball games, and holiday dances.

The fair ladies of the class who were chosen senior marshals were Clara Jean Cooke, Joanna Webber, Gay Williams, Rossie Izlar, Sally Ann Borthwick, Martha Pfaff, and Barbara Dalton.

Representing us on the Council were Clara Jean Cooke, Frank Hill, and Marjorie Patten.

We elected Pfohla Wilmoth president of the student body and Bill Poole vice-president.

Time marched on and then we were seniors. We had all the privileges, all the honors, and all the fun!

Of our number the Honor Society elected Jimmy Wilson, president; Clara Jean Cooke, vice-president; Marty Hinkle, secretary; and Bill Speas, treasurer. The Honor Society also inducted Spicer Norwood, Theodore Fussell, Hardinge Menzies, Jules Silverstein, Solly Hersh, Betty Jane Blalock, Jane Perry, Janet Taylor, Emily Lasley, Mary Anne Hege, Carole Phillips, and Frances Reznick.

Those of us inducted into the Quill and Scroll were Virginia Gaskins, Nancy Kester, Ethel Kesler, Lois Bolling, Frank Miller, Julia Ann Vernon, Clara Jean Cooke, and Hardinge Menzies.

Gallantly guiding us were Jack McCracken, president; Clara Jean Cooke, vice-president; Anne Long, secretary; and Theodore Fussell, treasurer. Always ready to lend a helping hand was Miss Whitley, our sponsor.

Representing us on the Council were Lola Jean Yoder, Jimmy Wilson, J. T. Joyner, and Frank Hill. Clara Jean Cooke was elected to replace navy-bound Bill Poole as vice-president of the student body.

Also in the line of government Graham Thompson was elected speaker of the House and Theodore Fussell, Eleanor Rousseau and Jack McCracken were speaker pro tem, secretary, and treasurer, respectively.

The budding Bernhardts and Barrymores among us were Betty Jane Blalock, Mary Nell Ellerbe, Marjorie Patten, Hardinge Menzies, and Jennie Sue Dunnagan.

And so closes the history of the class of 1945. Thus, with sad hearts and minds crammed full of knowledge, we leave Reynolds to begin our work in the future world.

Walker's—Florist

"Flowers for all occasions"

Corsages a specialty

115 North Poplar Street
Phone 33621

HANOVER
DISTRIBUTING COMPANY

Wholesale Grocers

Dial 5156

S. H. KRESS
AND COMPANY

5c, 10c, and 25c Store

Winston-Salem, N. C.

DAVIS
Insurance Service

Nissen Bldg. Telephone 6421
Winston-Salem, North Carolina

R. J. Reynolds Tobacco Company, Winston-Salem, N. C.

COSTS NO MORE!

Your coat is picked up by a bonded messenger and there your worries end! From the moment we inspect it until it's returned to you, it's our responsibility. You can relax with the assurance that your precious furs are enjoying the absolute safety of COLD circulating air in fire- and theft-proof vaults inspected and approved by the American Institute of Refrigeration. But do it NOW. Summer's just around the corner.

Call 4129 or 4120

WINSTON Steam LAUNDRY

OLDEST LARGEST BEST

"Veri-Clene"

DRY CLEANING

4129 DIAL 4120

Our respects to the
GRADUATING SENIORS
N. P. Stone & Co.
Wholesale Groceries
Everything in institution merchandise from soup to nuts
207 E. 3rd St.

Fred T. Day
JEWELER & OPTOMETRIST
WINSTON-SALEM, N.C.
SIGN OF THE
BIG CLOCK
"The Store of Quality and Service"
52 Years In Winston-Salem

Portraits
of
Supreme Quality
Dial
6126
Anchor Studio

Your Car Is In The Fight!
For Victory
You Must Make It Last
Let Our Shell Service Stations Help You
Shell Petroleum Product
Kelly-Springfield Tires
Quality Oil Company

REYNOLDS LAST WILL AND TESTAMENT OF THE CLASS OF 1945

We, the Senior Class of Richard J. Reynolds High School, being of sound mind and good memory, and realizing the approaching day of parting from this aforesaid Hall of Learning, do hereby make, ordain, and declare this to be our Last Will and Testament.

Article I

Section I: To our principal, C. R. Joyner, and all members of the faculty we leave our sincere appreciation and gratitude for their guidance and instruction during our years at Reynolds.

Section II: To Miss Whitley, our class sponsor, we express our deepest appreciation for her leadership and personal interest in all our activities.

Section III: To the juniors, we leave our uncanny ability to write themes and essays on the night before the deadline, and also our unanimous love for those wonderful push-ups and duck walks at physical torture, alias physical ed.

Article II

Section I: Clara Jean Cooke wills all her popularity and glamour to Jeanne Wallace.

Section II: Pfohla Wilmoth leaves his popularity and leadership ability to Doug Berger.

Section III: Nancy Kester and Solomon Hersh bequeath their unmistakable genius to Sarah Carter and Dick Walker.

Section IV: Eddie Butler and Jodie Brimhall leave their all around sports ability to Harmon Brownlow and Helen Chapple.

Section V: Jim York wills his good looks and ways with the women to B. T. Henderson.

Section VI: So the boys can swoon too, Rossie Izlar, Ann Long, and Carole Phillips leave behind their matchless beauty to Betty Maynard, Davilla Smith, and Rosemary Jacobs.

Section VII: Frank Miller leaves his coveted (joke) title as president of the Suckers' Club to Bobby Wilmoth. They never learn.

Section VIII: Marty Hinkle bequeaths her "tapping toes" to Pat Lounsbury.

Section IX: Harry Horton wills his love for the participation in athletics to any of the coming Senior boys who deem themselves worthy of that honor.

Section X: Jan Shore and Virginia Gaskins will their outstanding journalistic ability to Mary Katharine Johnson and Marjorie Joyner.

O'HANLON'S
Drug Store
For forty-four years
North Carolina's leading
drug store.

Krispy Kreme
Doughnut Co.
—Different
—Tasty
—Satisfying
534S. Main Phone 9227

Morrisett Co. Inc.
Fourth and Trade Sts.
Striving daily to gain and retain your good-will by deserving it.

L. M. WILLIAMS
GROCERY CO.
Fresh Meats and Fancy Groceries
Dial 8164
Hawthorne and W. First St.

Visit Our New Bakery
Located 604 W. 4th

We Specialize in
Birthday, Wedding,
and
Party Cakes.
Phone 4126

Doby's Bakery - Home Owned

Equal to the most appraising glances in her dinner gown with the Montaldo look from our young collection of exciting evening dresses.

Montaldo's Deb Shop

MONTALDO'S
Incorporated

Winston-Salem, N. C.
311 West Fourth

"YOU CAN BUY IT FOR LESS AT JONES"

COMPLETE HOUSE FURNISHINGS

H. H. Jones Furniture Co.

441-443 N. Liberty St.

Section XI: Bob Gibson leaves his undisputed position as chairman of the Y. M. M. F. A. (Young Married Men's Fellowship Association) to Byron Smitherman.

Section XII: Dick Backer sends the remaining parts of his wrecked Ardmore Express to "Piggy" Davis. Maybe "Piggy can patch up a jalopy with the remains of his car and Dick's.

Section XIII: Eleanor Rousseau wills her popularity and ways to attract men to little sister Lila.

Section XIV: Spicer Norwood bequeaths his enormous physique to diminutive Buford Lewis.

Section XV: Betty Jane Blalock wills her outstanding dramatic ability to Bobby Huntley.

Section XVI: Larry Plaster leaves his beloved last seat on the "F row" to whoever deems himself capable of achieving that high honor.

We hereby appoint our class sponsor, Miss Pauline Whitley, sole executrix of this, our Last Will and Testament.

In witness whereof, we, the Senior Class of 1945 do hereunto affix our seal, this eighth day of June in the year of Our Lord One Thousand Nine Hundred and Forty Five.

Theodore Fussell, Testator.

(SEAL)

Witnesses:

Flattop

Gravel Gertie

The Brow

GRAY CLASS POEM

by Wilma Allen

This year of nineteen forty-five,
  Presents a world as yet unknown
To seniors who must vow to strive
  For progress and service alone;
As we begin this life apart
  From those we know and joys we share,
One purpose dwells within each heart:
  A fruitful yield our lives to bear.

Some go to serve this country fair,
  To fight for peace and victory;
To end this night of dark despair
  And bring instead sweet liberty;
To you, Gray High, we give our thanks
  And never-ceasing trust and love;
You've guided us to unknown ranks;
  May God reward you from above.

GRAY PROPHECY OF THE CLASS OF 1945

Martha Voss

A night at home all by myself! I just can't imagine it! I can't wait to get out my new super-duper telescope, the one which was invented by James Devinney. This new telescope enables anyone to see as far as he wants to, anything, anywhere, anytime. I was the first to get one of these, because James was one of the boys that graduated when I did back in '45.

Let me see. Whom can I look in on first? I haven't seen Lillian Fishel in a long time. I think I'll look for her. Oh, there she is leading her all-girl orchestra at "Gooche's Hole in the Wall." She is called the "Gabriel of 1955." Tommy Boyd is the new owner of the "Hole" and he has a booming business. Thelma Linville is the cigarette girl for his place. I see her now going up to—why, it's, no, it isn't—yes, it is, C. D. Essex, the great million dollar playboy.

Let's take a look somewhere else. There's Louise Whicker in her "You Send 'em, We Mend 'em Kindergarden." Mary Smith is out with the children now, teaching the infants to play basketball. I guess she's starting them out young so they will be famous athletes some day.

I wonder who is in that queer looking building? There's a sign on the door: "Beck's Home for Bachelors". That must be Mary's place. Yep, and there's Louise in her "Woodard Wonder Studio for Droops and Drips", making the men look dashing (?).

I wonder what vocations all the girls went into. I'll look around and tell you what I see. There is Elizabeth Kincaid, one of the high executives of Montgomery Wards, talking to the office boy, Boyce Leazer. I wonder what he's been doing now!! There is some kind of a glass window store. I wonder what the name of it is—"The Minor-Payne Company". These names sound strangely familiar. I'll look in and see whom I can see. Yes, there are Betty Payne and Betty Minor, the two inseparables, selling panes for windows. Doris Bassett, the bookeeper for the firm, has Marie Cody for her very able assistant.

I wonder what that picture is that's playing at the Carolina Theater today? It is "Two Men and a Moron". I see Joan Jordan is playing the title role!!!

There's the old Alma Mater, Gray High School. Geraldine Hart seems to be one of the outstanding instructors, as she teaches quite an interesting subject: "How to Get and Keep Your Man" Too bad that wasn't taught in 1945!

Let's look in the radio station and see if we see any of the graduates. Yes, there's Hazel Leagans, the new mistress of ceremonies on the "Dollars for Doughnuts" program. Her former ex-

Reynolds, Hanes, and Gray seniors and graduates—we make a direct appeal to you to prepare yourself for the future. Let Draughon Business College give you the extra training necessary. A good course in Filing, Office Machines, or Cost Accounting is suggested. See us for any course in business training. Summer term begins June 4-June 11 and Fall term September 3.

Draughon Business College

ICE CREAM

MILK

SELECTED DAIRIES INC. BOX 1008 WINSTON-SALEM

There is a difference

You'll find The Anchor's

HIGH FASHIONS FOR HIGH SCHOOLERS

Are the clothes that click for class and dates!

In the Sportswear Department

The Anchor Co., Inc.

SHOPPING CENTER OF WINSTON-SALEM

TODAY...

As you graduate, you are stepping from a world made of dreams into a grim world of flowing blood and agony. But this pain, misery and slaughter will pass. Peace will come again.

Then, it will be the destiny of you, the rising generation, to be big enough and brave enough to lead the world to a higher conception of life, to the end that never again will the world be drenched in human blood.

In the years to come, when you pick up this book and turn the pages of youth's memories, may you know in your heart that you have not broken faith with the youth and motherhood of generations to come.

PIEDMONT

Engraving Company

Winston-Salem

DRUGS
Prescriptions
Toiletries
Candy
Dial—4131
Carolinia Drug Store
4th & Spruce Sts.
H. C. Newsome, Mgr.

1889 56years 1945
Winston-Salem Building & Loan Assn.
Savings and Loans
Geo. W. Crone, Sec. & Treas.

Smart Apparel for the Younger Set
Tenny's
"Next to Walgreen's"

Pfaff's, Inc.
30 years of faithful service to Winston-Salem and vicinity
We offer you paints, glass and wall papers from national known houses

perience with Krispy Kreme gave her her start, no doubt.

After having resigned from his admiralty in the Navy, Clyde Johnson is resuming his part in the Johnson Family Program.

Of course matrimony came into the lives of several of our fellow graduates. I have spotted several different ones already. Betty Ann Hege, Virginia Smith, June Webster, Doris Marion, and Faye Denny are all living happily in their little bungalows. You'll never guess who pronounced the blessings. Wesley Johnson, Preacher Johnson they call him!

In the Woman's Club meeting headed by Hilda Johnson, Virginia Carter, and Louise Oakley I see George Rights is speaking. He is a great author now; and Bill Markland, the Van Johnson of 1945, is a great orator. He gives all of President Mary Jane Johnson's speeches when she suffers from laryngitis. Doctor Marie Worrell says it comes from throat strain!!!

I believe I'll glance somewhere else now and see whom I can find. There are Elizabeth Lane and Faythe Parks sewing as fast as they can. I can also see Hilda Cornatzer gazing with rapture at her new streamlined typewriter.

I see Jacqueline Taylor and Violet Wesiner making up beds and walking around in their white uniforms. They were cadet nurses in the war, and they are keeping up their training.

I can see Peggy Reid in her sunbonnet out on her farm feeding her chickens. It always was her ambition to raise them.

Delowee Reynolds is working as an understudy for Rise Stevens, and Elva Hartman, "the Blond Bombshell", is quite a girl. There is Bobby Walker, the father of the Mother and Daughter Store talking to some of his customers.

Who is that I see in that laboratory? It looks like . . . it . . . is . . . Coy Williams. I didn't recognize him at first because he didn't have any freckles. I wonder what's in that little bottle over there. It says "Freckle Remover by Coy Williams". That must be the answer. He seems to be working on a formula now to take the curl out of his hair.

By designing a new type plane, Bill Wooten is famous everywhere. So is Lamar Raker for producing the sheerest hose ever seen. He made quite a hit with the women. Did I say Hit- That's right, they were practically fighting for the hose. Betty Jean Stonestreet was the model for his business.

There goes Lola Ruth Ladd up the street. She was elected "Miss American" of 1945 and two of her runners-up were Donnie Lou Ridge and Lucille Dockery. Mary Conrad, voted the neatest woman of 1945, seeems quite popular with the opposite sex.

VOGLER
SERVICE
"Dependable for more than 87 years"
Ambulance
Funeral Directors
Dial 6101

We Cater Especially to the Junior Miss
Cohen's Ready-to-Wear
217 West 4th St.
Winston-Salem, N. C.

Ray W. Goodrich
Photographer
317 W. 4th Street
Winston-Salem, N. C.

The
Raylass Dept. Store
9-11 West 4th Street
Opposite Courthouse
"The Shopping Center of Winston-Salem for Economical Shoppers"

STICK-UP
FOR A QUICK-UP
IN A PICK-UP

ROYAL CROWN
COLA

1020 Northwest Blvd. Phone 6673
Winston-Salem, N.C.

Congratulations
"1945 GRADUATES"
Forward
"Undergraduates"

Jacard's wishes you a world of success in the years to come.

JACARDS
Nissen Building

Victor
Decca
Columbia
Records

Sporting Goods Toys Games
BOCOCK-STROUD CO.

I wonder who that is riding around with the mayor in that convertible. Well, what do you know; it's Hilda Cline.

Talking about riding, what do you think I've been doing all this time? That's right; I've just been taking you for a long, long ride.

GRAY LAST WILL AND TESTAMENT OF THE CLASS OF 1945

We, the 1945 senior class of James A. Gray High School, being of supernatural minds and healthy bodies (Atlas' masterpieces) do hereby will our earthly possessions:

ARTICLE I

Section I. To Mr. J. A. Woodard, we leave our deepest sympathies and appreciation, remembering he came to Gray in 1941 as we did, but because of his habitual absence from the classroom is now ineligible to graduate with us.

Section II. To Miss Daisy Lee Glasgow and Mrs. Carrie Mae Allgood, we leave our grateful appreciation for their patient understanding of the jitterbuggin' scatterbrains of 216.

Section III. To the student body we leave our beloved recreation room with the command that it be enjoyed to the fullest.

ARTICLE II

Section I. Mark Simpson leaves to J. R. Jones his childhood ambition of being a quiz kid.

Section II. Eugene (Puny) Burke with those football shoulders and "mooney" eyes wills to Horace Fort his ability to vamp any girl.

Section III. To Dot Blevins, Charlotte (nimble-fingers) Craver wills her knack for "dishin' out boogie."

Section IV. Peggy Ann Carter and Willie Faire Swink will to Charmione Rose and Leah Kreeger their ability to have a rip-roarin' good time any and every where.

Section V. To Ernest Merrill, Peggy Dillion bequeaths a lock of her scrumptous strawberry blonde hair.

Section VI. Bonnie Stonestreet leaves to "B" band members her seat in the band room with sincere hope they won't have to check the roll for Mr. Steere.

Section VII. Alden Dull leaves to all freshmen his willingness to accept responsibilities without "griping."

Section VIII. Lucille Chatman and Margaret Minnish will their ability to reach high "A" in Glee Club to Marion Gwaltney and Violet Tyson.

Section IX. To Sam Masten, Harry Reavis bequeaths that bewitching toothpowder ad smile.

Section X. Vivian Gibson leaves to all romantically-minded under-classmen half of the back seat in her lush-us limousene.

Section XI. To all 1946 newcomers Betsy Nimmo leaves her adorable and unforgettable northern accent.

Section XII. Frances Ann Peters leaves to Raiford Porter her talent for rolling big brown eyes.

Section XIII. Marion Hicks leaves her ability as a blues singer to Mickie Marlow.

In witness thereof, we, the senior class of 1945, place on this document our hand and seal, this 8th day of June, 1945.

Genevieve Gallen
Testator

Witnesses:

Mr. Inbetween

Mr. Beebe

Gertie from Bizerte

GRAY HISTORY OF THE CLASS OF 1945

R. T. Troutman

In the fall of 1941 Mr. J. A. Woodward and the freshman class of Gray High School began their first year of work in Gray. This life was very unfamiliar to us, and we were a group of timid boys and girls, but it did not take us long to overcome this.

After becoming fully acquainted with the activities of our school, we had the privilege of electing our freshmen officers. Doug Calloway became president; Sam Vaughn was elected vice-president; and Peggy Waggoner became secretary. We felt very important to have "Bub" Blair as our senior sponsor. On the whole we did very well our first year, but we realize now that we came through with "flying colors" only because of the whole-hearted co-operation rendered by our faculty and upper classmen.

In our sophomore year the school elected Douglas Calloway assistant secretary of the school. Many of the boys and girls of our class became active in school sports, as well as many other activities of Gray.

The next year we moved up another step of the ladder and became juniors. B. W. Atkinson and Tommy Voss served as school vice-presidents for the first and second semesters. The juniors elected the following to lead them: Bill Hunter, president; Tommy Voss, vice-president; Martha Voss, secretary; and R. T. Troutman, treasurer. Our junior sponsors were Miss Artelee Puett, Miss Annie Lee Knox, and Miss Ruth Meinung.

It likes you

You like it

"Fresh up" and look ahead

The Safest Investments You Can Make — Buying War Bonds, And Saving Money

AT THE
Piedmont Federal Savings And Loan Assn.
16 W. 3rd. St., Winston-Salem, N. C.

Looking to the future, our shop has recently installed equipment for treading airplanes tires.

The above picture was taken of a treaded tire on a plane owned by Piedmont Aviation Corp.

Tire Rebuilders Inc.

906-12 Northwest Blvd.

CONGRATULATIONS!

Electric service within your lifetime has greatly modified industry, commerce, farming, and home life here in the Carolinas. Business initiative and scientific progress is opening doors to even greater opportunities.

May you find a worthy place in the enterprising world of tomorrow.

DUKE POWER COMPANY

A Cordial Welcome

to see our **'neath the sun'** fashions
in our main floor

Sportwear Shop

The Ideal

INSURANCE DEPARTMENT

WACHOVIA BANK AND TRUST CO.

ALL FORMS
OF INSURANCE AND BONDS

TELEPHONE 8181

The National Honor Society, **Masque and Gavel**, and **Quill and Scroll** inducted into their groups many of our juniors for their fine work. Those inducted into the National Honor Society are Harriet Johnson, Doris Hege, Carolyn Campbell, Douglas Calloway, Sam Vaughn, R. T. Troutman, Rachel Holcomb, Dorothy Klutz, Bonnie Sue Stonestreet, Genevieve Gallen, June Webster, Lillian Fishel, and Norris Stewart. Bill James, Rebecca Percival, Edward Oerter, and Sam Vaughn became members of the Masque and Gavel. The **Quill and Scroll** inducted Norris Stewart and Madelyn Clinard.

Shirlie Carter, Madelyn Clinard, Carolyn Campbell, Jacqueline Cranfield, Doris Lee Hege, Martha Ann Voss and Myrtle Cude were elected as Senior Marshalls. Norris Stewart and Madelyn Clinard did leading work on the annual and paper staffs. The football team elected B. W. Atkinson as co-captain of the team.

Our junior year was so filled that it slipped away suddenly and, before we hardly knew it, we were seniors. Bill Hunter became president of the school for the first semester; and R. T. Troutman, the second. Martha Voss was elected secretary of the school for the second semester.

The senior class officers were Tommy Voss, president; Eugene Mayberry, vice-president; Carolyn Campbell, secretary; and R. T. Troutman, treasurer. At the National Honor Society induction Shirlie Carter, Willene Kessler, and Helen Mickey became members. Our senior sponsors were Mrs. Carrie Mae Allgood, and Miss Daisey Lee Glasgow.

Leaders on the annual and paper staff for the senior year were Norris Stewart, Madelyn Clinard, Betsy Nimmo, Martha Voss, Wilma Allen, and Edith Buck. Tommy Voss and B. W. Atkinson were co-captains of the football team. The Athletic Club was organized and Bruce Bailey became the president.

Shirlie Carter, Wilma Allen, Doug Calloway, Thelma Myers, J. T. Walsh, and Martha Voss served as cheerleaders of the school.

Saying goodbye to Gray High is a very hard thing to do because of the many things Gray has done for us. We thank each faculty member for the cooperation, which has been abundantly given to all our class from our freshman through our senior years. After leaving school, wherever we go, whatever we do, we will ever hold a memorable place in our hearts for the worthwhile teachings and fellowship of Gray High. As we go in different directions, let us put our trust in God that our four years of training will not have been in vain.

Harcourt & Co.
Incorporated
JEWELERS — STATIONERS — ENGRAVERS
Louisville, Ky.

We visited Dewey's. Note the huge oven from which Mr. Talley, the baker, has just taken one of Dewey's perfect blend fruit cakes.

The cakes are hand mixed and baked in a slow oven from four to five hours.

There's no cake to match Dewey's and they are packed in approved cartons for mailing.

114 W. 4th Street
22645

City Market
23592

Dewey's

See the smiles of satisfaction on the faces of Sally Ann Borthwick, Jean DeHart, Eleanor Rousseau, Jeanne Wallace, Betty Tavis, and Carole Phillips as they shop at the Downstairs Fashion Department.

New accessories and fashions are always first at

CHARLES
STORES COMPANY INC.

MILINERY — DRESSES — COATS — LINGERIE — HOSIERY
SHOES — MEN AND BOY'S WEAR AND FASHION ACCESSORIES

Moore's Studio
WINSTON-SALEM
PHOTOGRAPHER
SINCE 1921

Portraits of Quality

405 N. CHERRY ST.

The
Basketeria Store
"Food Service Supreme"

851 Reynolda Road
Phone 4123 We Deliver

SENIOR HIGHLIGHTS

The Senior Class of '45 has many outstanding people, some of whom are mentioned in this column.

The National Honor Society inducted Hardinge Menzies, Frances Reznick, Betty Jane Blalock, Spicer Norwood, Mary Anne Hege, Emily Lasley, Theodore Fussell, Jane Perry, Janet Taylor, Solly Hersh, and Jules Silverstein.

The Odd Number Chapter of the **Quill and Scroll chose** Mary Katharine Johnson, Marjorie Joyner, Ethel Kesler, Nancy Kester, Lois Bolling, Virginia Gaskins, Clara Jean Cooke, Frank Miller, Julia Ann Vernon, and Hardinge Menzies to be members of this national organization.

During the latter part of January the Student Government, Boys' Monogram Club, Girls' Athletic Association and the Honor Society opened an "Improvement Campaign" in which all the students took part in cleaning the school and the grounds.

Some of our members have done unusual work and have received national and state-wide recognition. Clara Jean Cooke was chosen as the D. A. R. representative; Jennie Sue Dunnagan was awarded the Rotary Cup for the best oration; Betty Jane Blalock won the Americanism contest in the district for the outstanding essay.

Thus we bring to a close a fine and prosperous senior year.

JUNIOR FASHIONS

Formal & Street Dresses

Sportswear Lingerie

Accessories Millinery

MOTHER AND DAUGHTER STORE

310 N. Liberty St. On The Square.

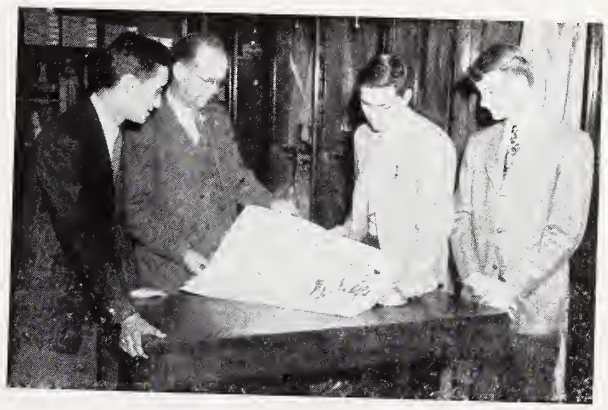

We are constantly studing **Styles for Boys and Young Men** and offer our many years experience with best merchandise obtainable.

Consult Us For Your Clothing Needs

FRANK·A·STITH CO·

GOOD

FOR

LIFE

Sara Frances Howell
Roberta Teichman
Ethel Trivette
Craig Whitaker
Frances Reznick
Carolyn Ashburn
Elaine Levin

Taste THAT Dr. Pepper GOOD FOR LIFE! flavor FIVE CENTS

FRENCH CLUB

First Row: D. Smith, S. Carter, M. A. Harvey, B. Douglas. Second Row: L. Moore, R. Craft, E. Angle, F. Bowles. Third Row: P. Angelo, E. Coyner, Mrs. Fearrington, F. Heutess, L. Scott. Fourth Row: F. Cox, C. Trent, P. Atweil, V. B. Lawson, H. Rucker. Fifth Row: J. Bennett.

OUR LADY FAIRS ARE CHOSEN

Following our theme, the lady fairs of the high schools were chosen by the journalism departments of the three respective schools. This honor was given to Rossie Izlar of Reynolds, Elizabeth Kincaid of Gray, and Elizabeth Shields of Hanes. Their pictures were then sent to Dr. D. L. Phillips, president of the Senior class of the Bowman Gray Medical School, and he and his classmates judged Elizabeth Shields of Hanes the lady fair of the city.

MATH CLUB

First Row: J. Leonard, E. Hill, O. Bransford; Second Row: A. Fanjoy, Miss Smith, R. Dixon; Third Row: I. Solomon, B. T. Vernon, J. Sklut; Fourth Row: K. Ogburn, F. Nading.

J. M. Clark

Representing

THE NORTHWESTERN MUTUAL
LIFE INSURANCE CO.

The Dividend Paying Co. of America

532-33 Reynolds Bldg. Phone 23840

Composition, Presswork, and Binding
by the
HIGH SCHOOL PRINT SHOP
R. J. Reynolds High School
Winston-Salem, N. C.

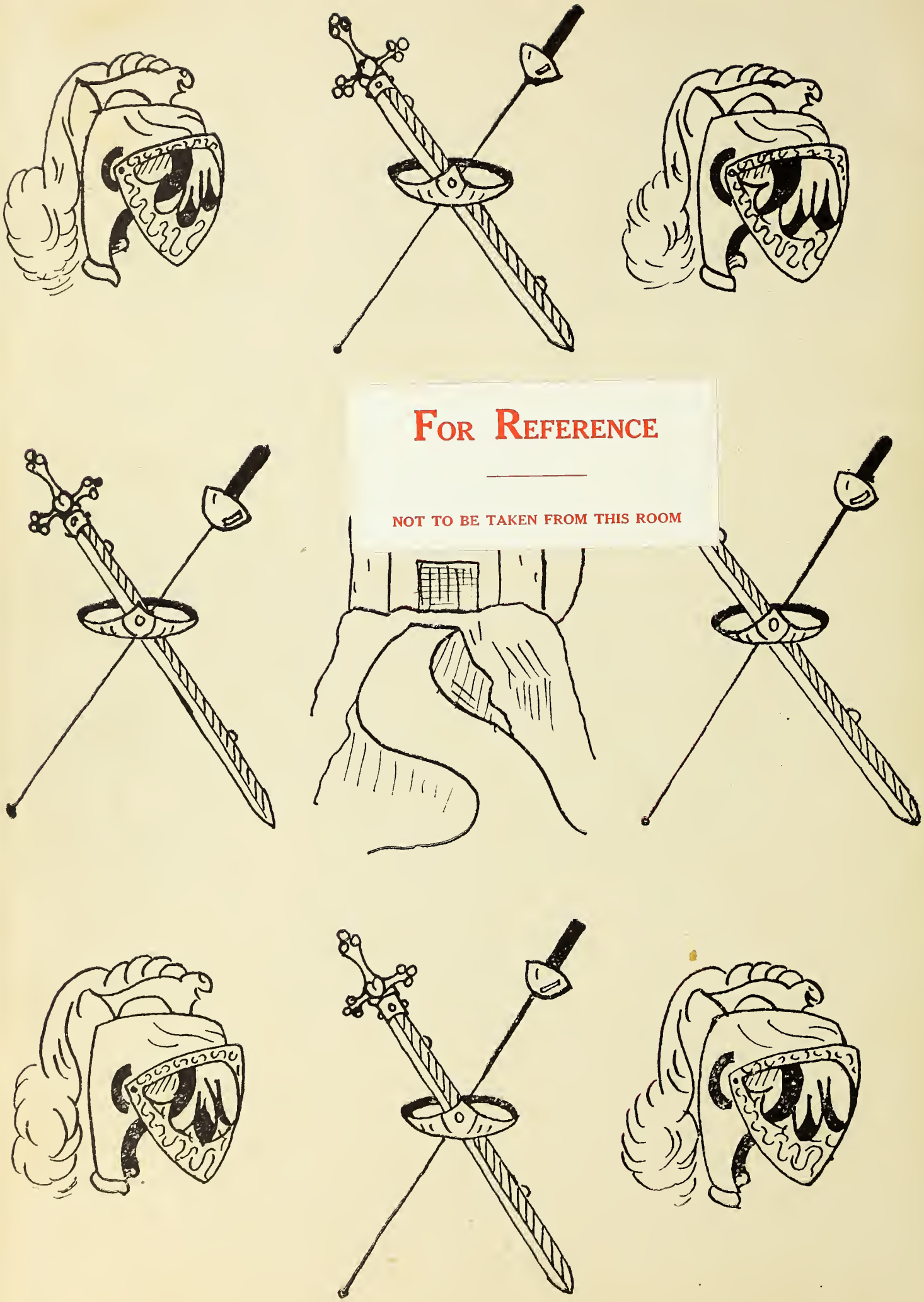

For Reference

NOT TO BE TAKEN FROM THIS ROOM

FOR REFERENCE
DO NOT TAKE
FROM THIS ROOM

BE
KIND
PLEASE
REWIND

North Carolina Room
Forsyth County Public Library
660 W. 5th Street
Winston-Salem, NC 27101